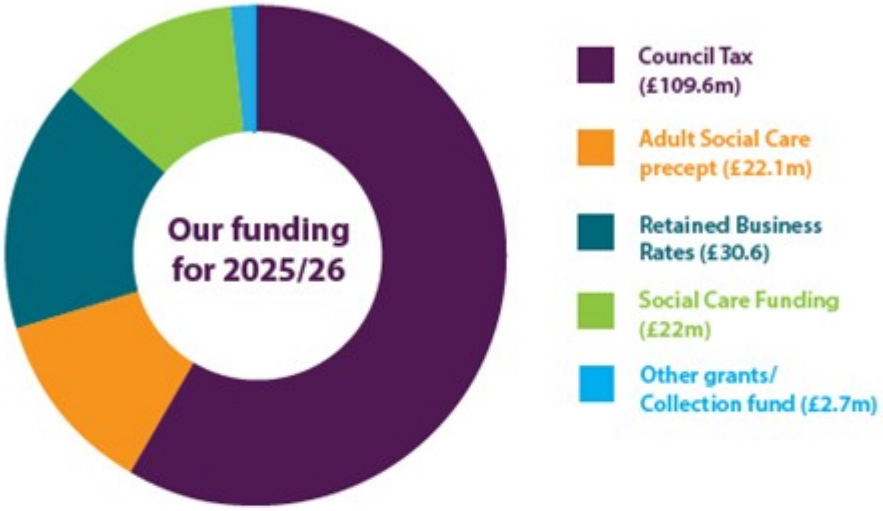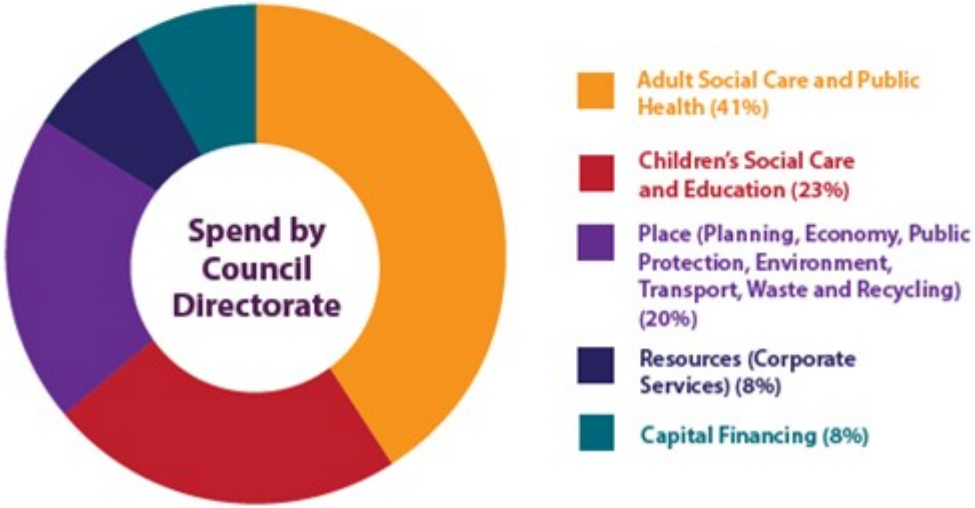Here is where our funding will come from in 2025/26 - and the broad areas it will be spent.