

KEY

- Modelled Change in 2037 NO2 Concentrations with 2037 Pre-Submission Local Plan ($\mu\text{g}/\text{m}^3$)
- -0.1 to 0.1
- Modelled Road Links
- ▭ WBC Administrative Area
- ▭ Air Quality Management Area



Client:
West Berkshire Council

Project:
West Berkshire Council Pre-Submission Local Plan

Title:
Modelled Change in 2037 NO2 Concentrations with 2037 Pre-Submission Local Plan - Purley on Thames

Figure: 8-166 Drawn: AJ
 Date: 23/12/2022 Checked: JMR
 Scale: 1:10,000 Approved: AT

File Location: C:\Users\alexj\Documents\West Berks Local Plan\GIS\West Berks - Cut Down File for Human Figures.qgd
Created by: alexj

Contains Ordnance Survey data © Crown copyright and database right 2022.

File Location: C:\Users\alexj\Documents\West Berks Local Plan\GIS\West Berks - Cut Down File for Human Figures.qgz
Created by: alexj

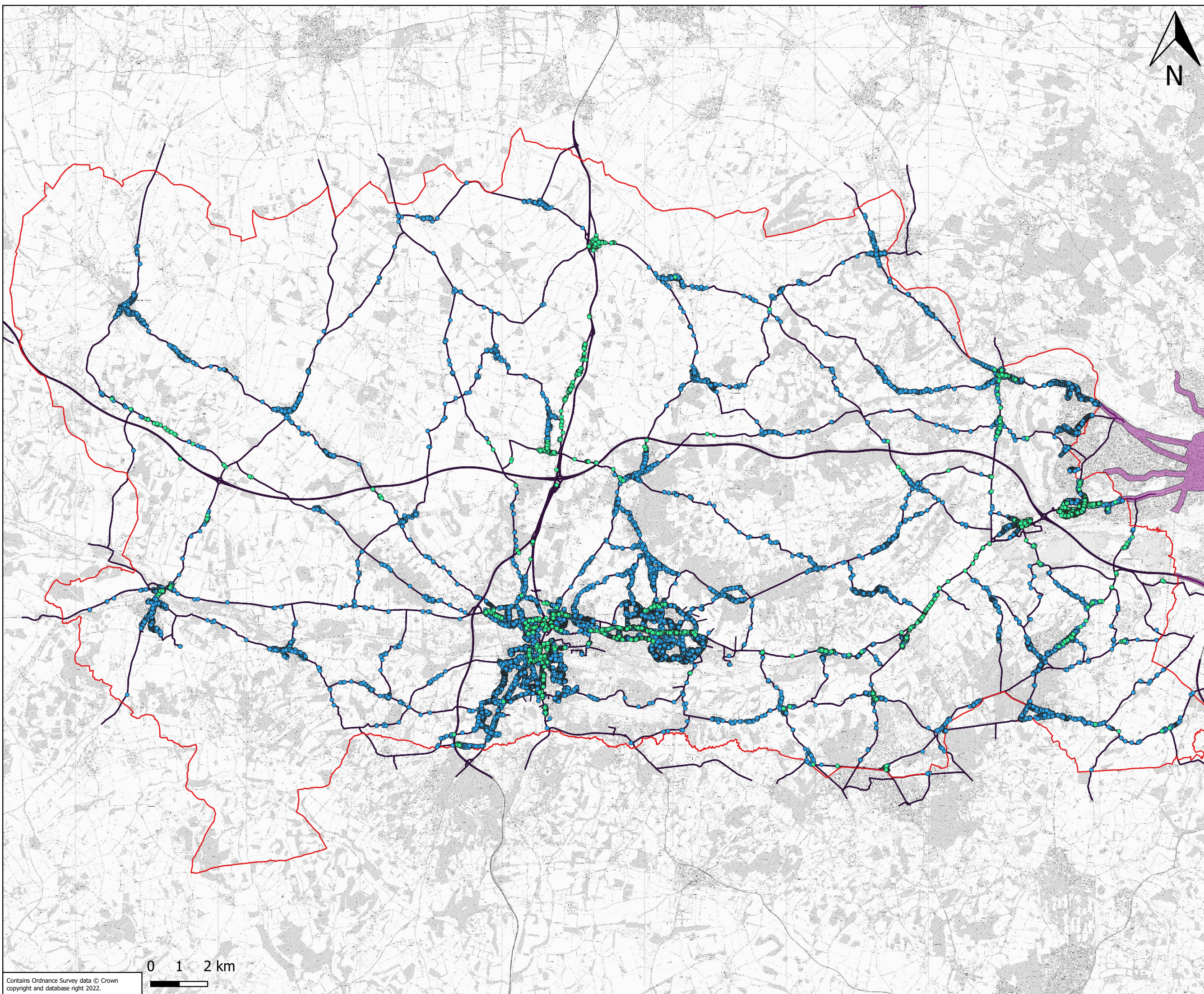

KEY

Modelled 2037 Pre-Submission Local Plan PM10 Concentrations ($\mu\text{g}/\text{m}^3$)

- 10.0 - 15.0
- 15.0 - 20.0

— Modelled Road Links

▭ WBC Administrative Area

▭ Air Quality Management Area



Client:	West Berkshire Council
Project:	West Berkshire Council Pre-Submission Local Plan
Title:	2037 With Pre-Submission Local Plan Modelled PM10 Annual Mean Concentrations - WBC Administrative Area Overview
Figure: 8-167	Drawn: AJ
Date: 23/12/2022	Checked: JMR
Scale: 1:120,000	Approved: AT

0 1 2 km

Contains Ordnance Survey data © Crown copyright and database right 2022.

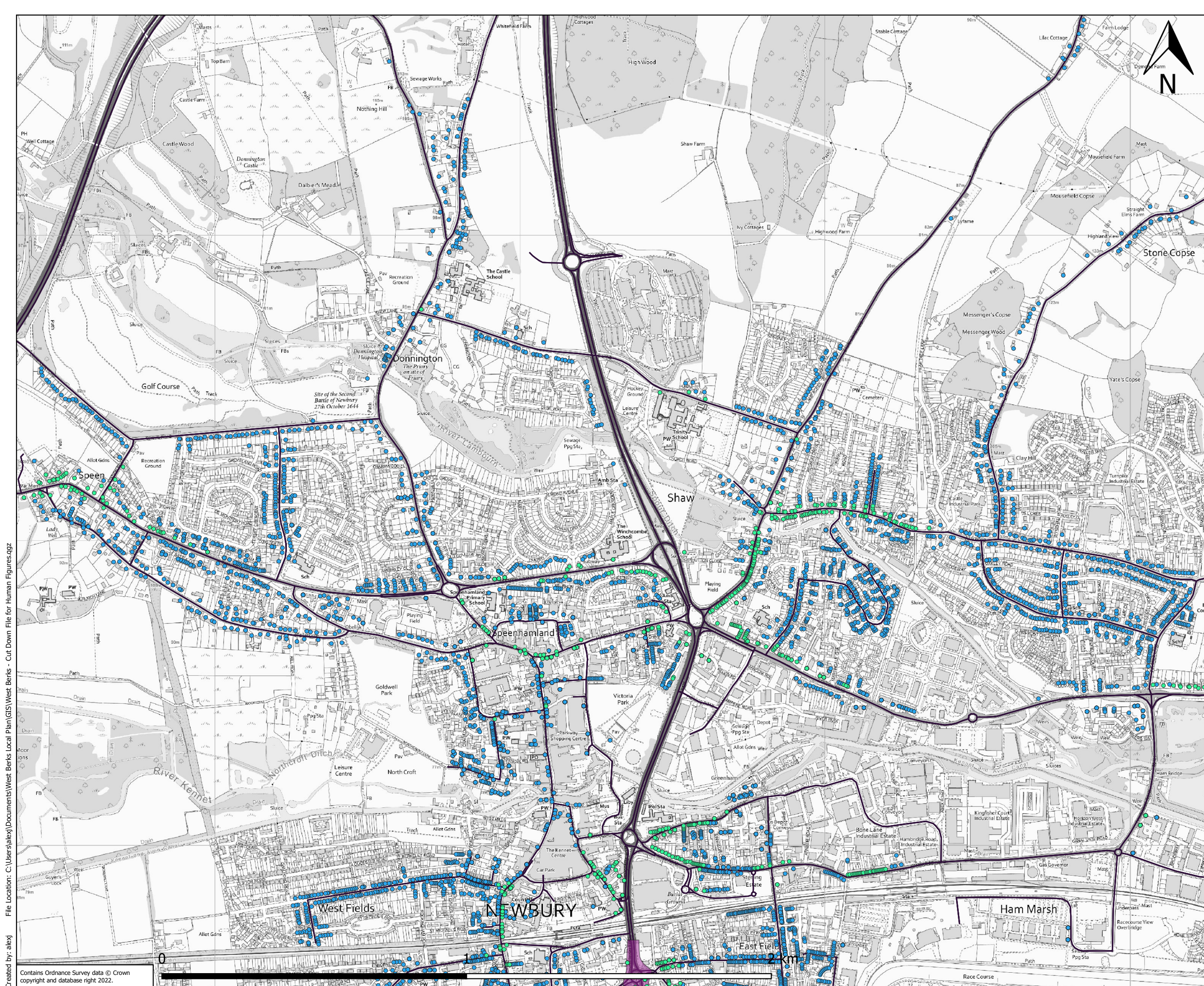

KEY

- 10.0 - 15.0
- 15.0 - 20.0
- Modelled Road Links
- WBC Administrative Area



Client:	West Berkshire Council	
Project:	West Berkshire Council Pre-Submission Local Plan	
Title:	2037 With Pre-Submission Local Plan Modelled PM10 Annual Mean Concentrations - Newbury North	
Figure:	8-168	Drawn: AJ
Date:	23/12/2022	Checked: JMR
Scale:	1:11,000	Approved: AT

File Location: C:\Users\alexj\Documents\West Berks Local Plan\GIS\West Berks - Cut Down File for Human Figures.qgz
Created by: alexj

Contains Ordnance Survey data © Crown copyright and database right 2022.

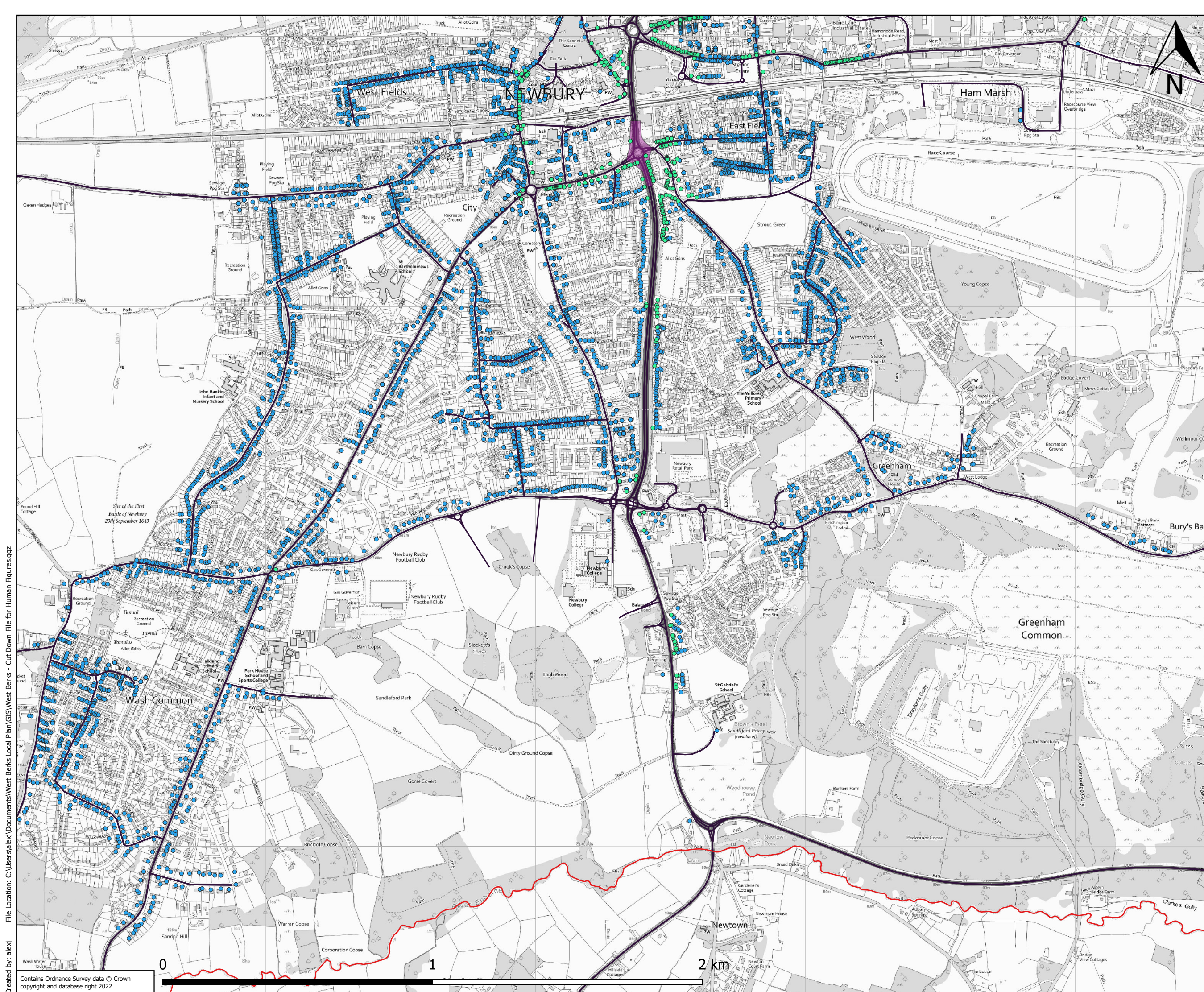

KEY

- Modelled 2037 Pre-Submission Local Plan PM10 Concentrations ($\mu\text{g}/\text{m}^3$)
 - 10.0 - 15.0
 - 15.0 - 20.0
- Modelled Road Links
- WBC Administrative Area
- Air Quality Management Area



Client:	West Berkshire Council	
Project:	West Berkshire Council Pre-Submission Local Plan	
Title:	2037 With Pre-Submission Local Plan Modelled PM10 Annual Mean Concentrations - Newbury South	
Figure: 8-169	Drawn: AJ	
Date: 23/12/2022	Checked: JMR	
Scale: 1:12,500	Approved: AT	

File Location: C:\Users\alexj\Documents\West Berks Local Plan\GIS\West Berks - Cut Down File for Human Figures.qg
Created by: alexj

Contains Ordnance Survey data © Crown copyright and database right 2022.

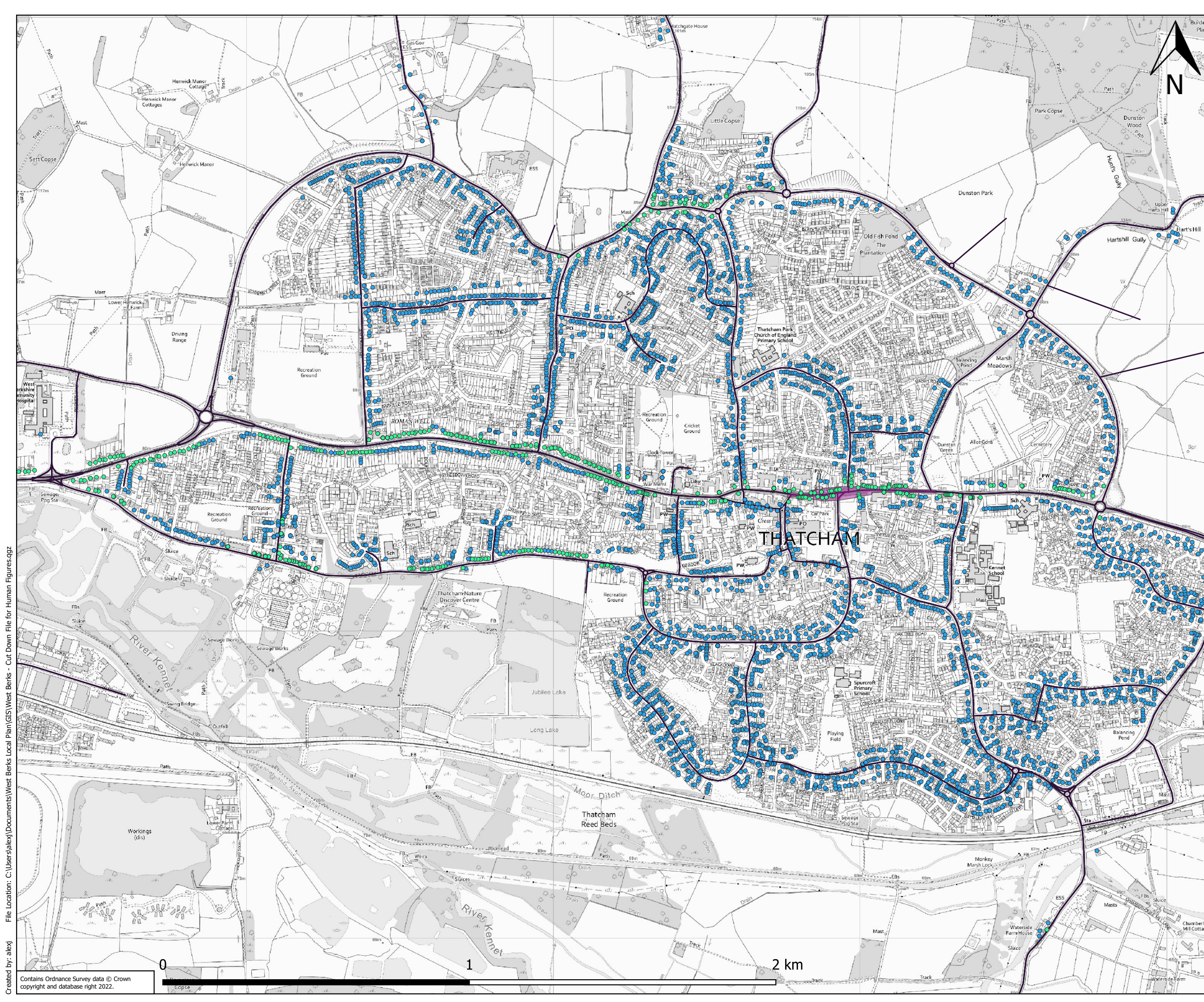

KEY

- Modelled 2037 Pre-Submission Local Plan PM10 Concentrations ($\mu\text{g}/\text{m}^3$)
 - 10.0 - 15.0
 - 15.0 - 20.0
- Modelled Road Links
- WBC Administrative Area
- Air Quality Management Area



Client:
West Berkshire Council

Project:
West Berkshire Council Pre-Submission Local Plan

Title:
2037 With Pre-Submission Local Plan Modelled PM10 Annual Mean Concentrations - Thatcham

Figure: 8-170
Date: 23/12/2022
Scale: 1:11,000

Drawn: AJ
Checked: JMR
Approved: AT

File Location: C:\Users\alexj\Documents\West Berks Local Plan\GIS\West Berks - Cut Down File for Human Figures.qgz
Created by: alexj

Contains Ordnance Survey data © Crown copyright and database right 2022.

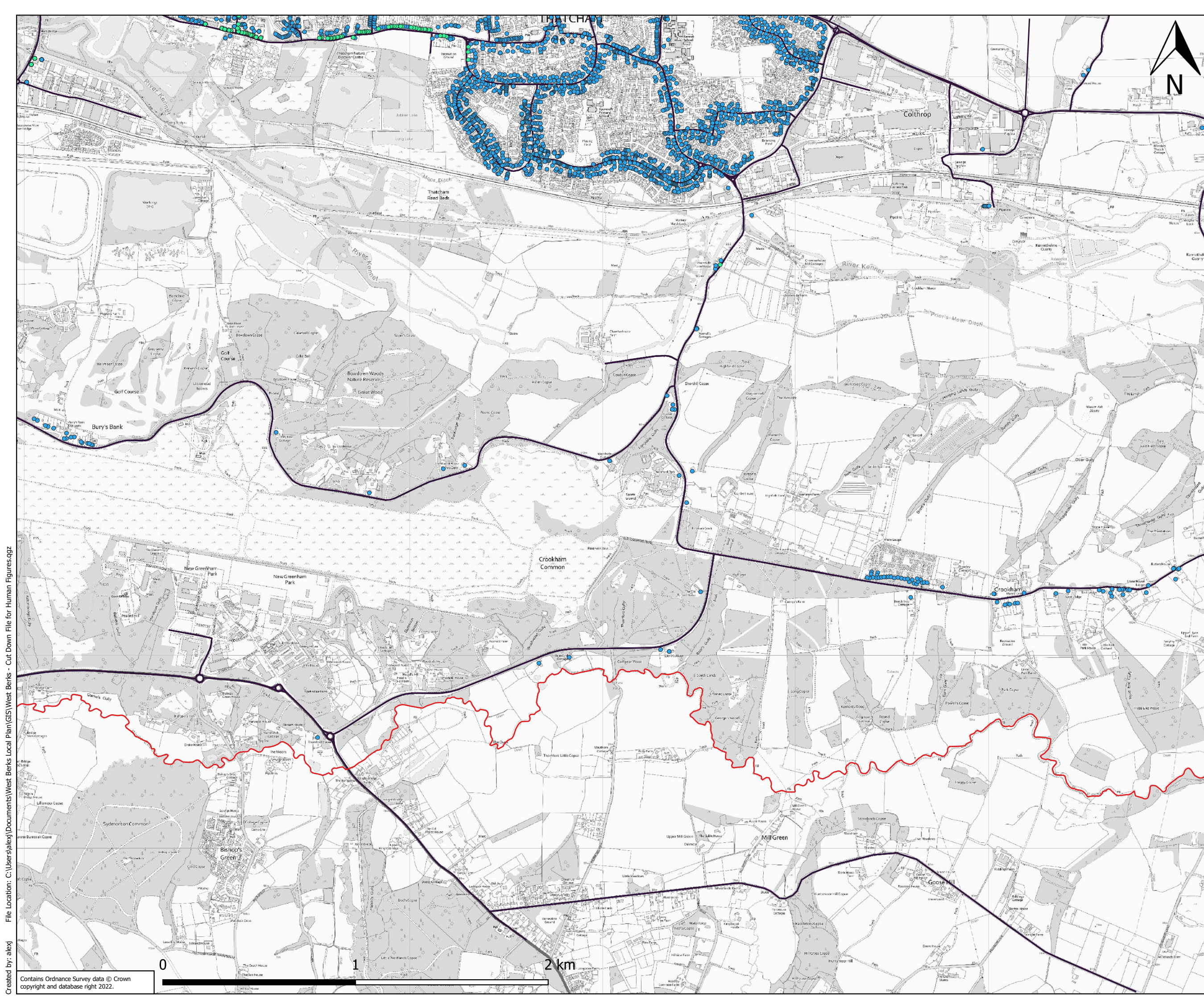

KEY

- Modelled 2037 Pre-Submission Local Plan PM10 Concentrations ($\mu\text{g}/\text{m}^3$)
 - 10.0 - 15.0
 - 15.0 - 20.0
- Modelled Road Links
- WBC Administrative Area



Client:	West Berkshire Council	
Project:	West Berkshire Council Pre-Submission Local Plan	
Title:	2037 With Pre-Submission Local Plan Modelled PM10 Annual Mean Concentrations - Greenham Area	
Figure: 8-171	Drawn: AJ	
Date: 23/12/2022	Checked: JMR	
Scale: 1:17,500	Approved: AT	

File Location: C:\Users\alexj\Documents\West Berks Local Plan\GIS\West Berks - Cut Down File for Human Figures.qgr
Created by: alexj

Contains Ordnance Survey data © Crown copyright and database right 2022.

File Location: C:\Users\alexj\Documents\West Berks Local Plan\GIS\West Berks - Cut Down File for Human Figures.qgz
Created by: alexj

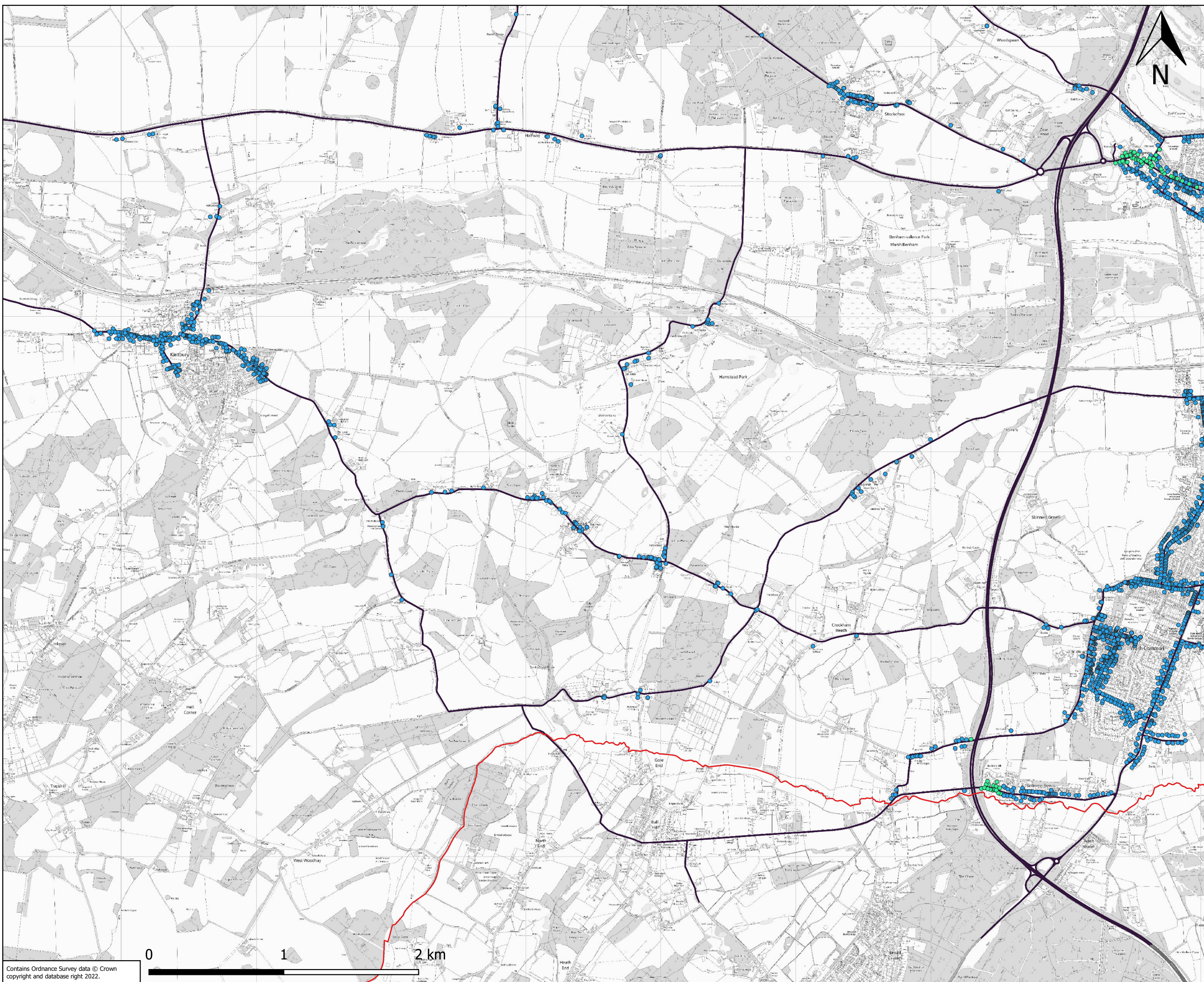

KEY

- Modelled 2037 Pre-Submission Local Plan PM10 Concentrations ($\mu\text{g}/\text{m}^3$)
- 10.0 - 15.0
- 15.0 - 20.0
- Modelled Road Links
- WBC Administrative Area



Client:
West Berkshire Council

Project:
West Berkshire Council Pre-Submission Local Plan

Title:
2037 With Pre-Submission Local Plan Modelled PM10 Annual Mean Concentrations - Kintbury and West of Newbury

Figure: 8-172 Drawn: AJ
Date: 23/12/2022 Checked: JMR
Scale: 1:25,000 Approved: AT

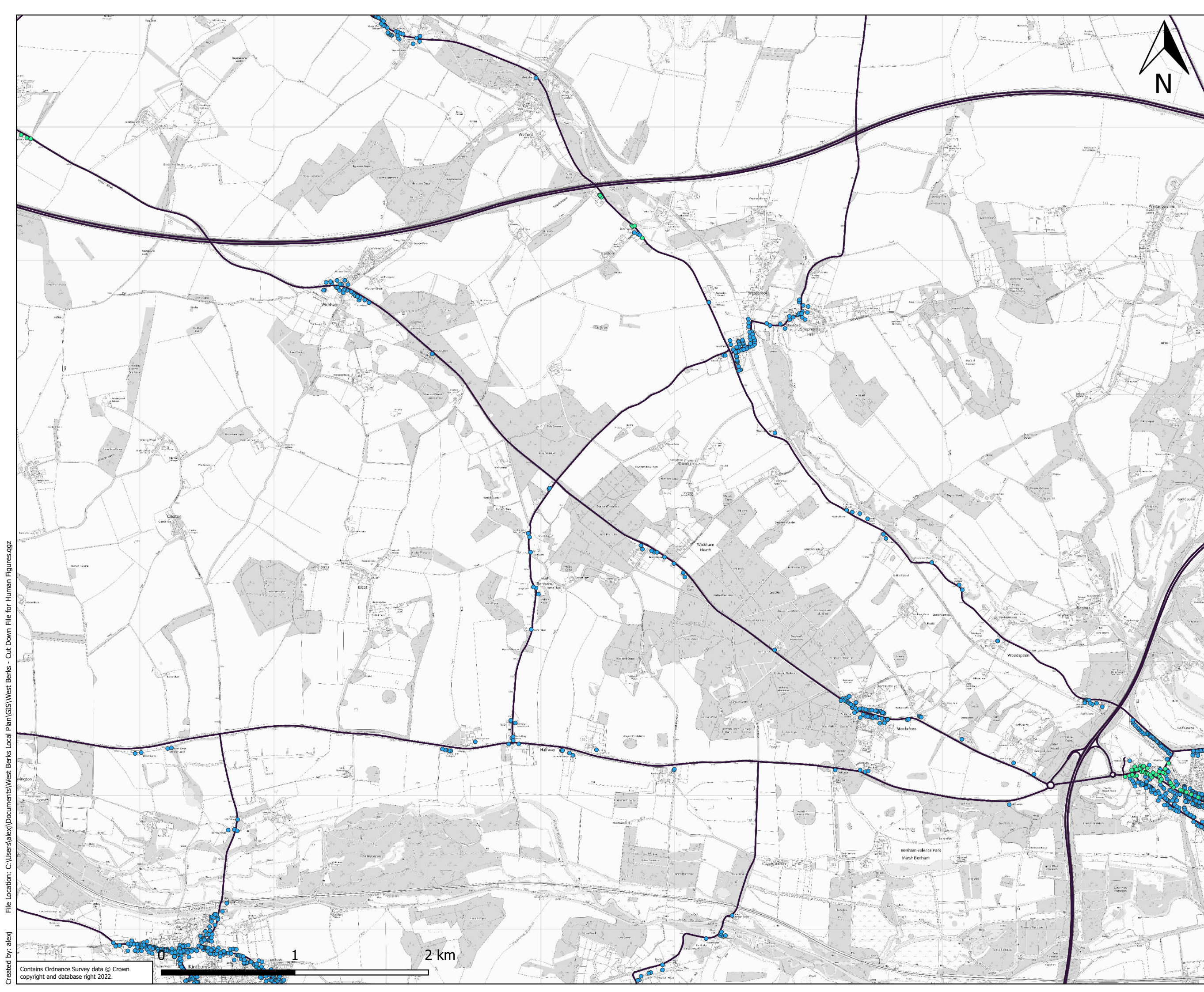

KEY

Modelled 2037 Pre-Submission Local Plan PM10 Concentrations ($\mu\text{g}/\text{m}^3$)

- 10.0 - 15.0
- 15.0 - 20.0

Modelled Road Links

WBC Administrative Area



Client:

West Berkshire Council

Project:

West Berkshire Council Pre-Submission Local Plan

Title:

2037 With Pre-Submission Local Plan Modelled PM10 Annual Mean Concentrations - North-West of Newbury

Figure: 8-173

Drawn: AJ

Date: 23/12/2022

Checked: JMR

Scale: 1:25,000

Approved: AT

File Location: C:\Users\alexj\Documents\West Berks Local Plan\GIS\West Berks - Cut Down File for Human Figures.qgz
Created by: alexj

Contains Ordnance Survey data © Crown copyright and database right 2022.



KEY

Modelled 2037 Pre-Submission Local Plan PM10 Concentrations ($\mu\text{g}/\text{m}^3$)

- 10.0 - 15.0
- 15.0 - 20.0

Modelled Road Links

WBC Administrative Area



Client:

West Berkshire Council

Project:

West Berkshire Council Pre-Submission Local Plan

Title:

2037 With Pre-Submission Local Plan Modelled PM10 Annual Mean Concentrations - A339/M4 Interchange

Figure: 8-174

Drawn: AJ

Date: 23/12/2022

Checked: JMR

Scale: 1:12,500

Approved: AT

File Location: C:\Users\alexj\Documents\West Berks Local Plan\GIS\West Berks - Cut Down File for Human Figures.qgz
Created by: alexj

Contains Ordnance Survey data © Crown copyright and database right 2022.

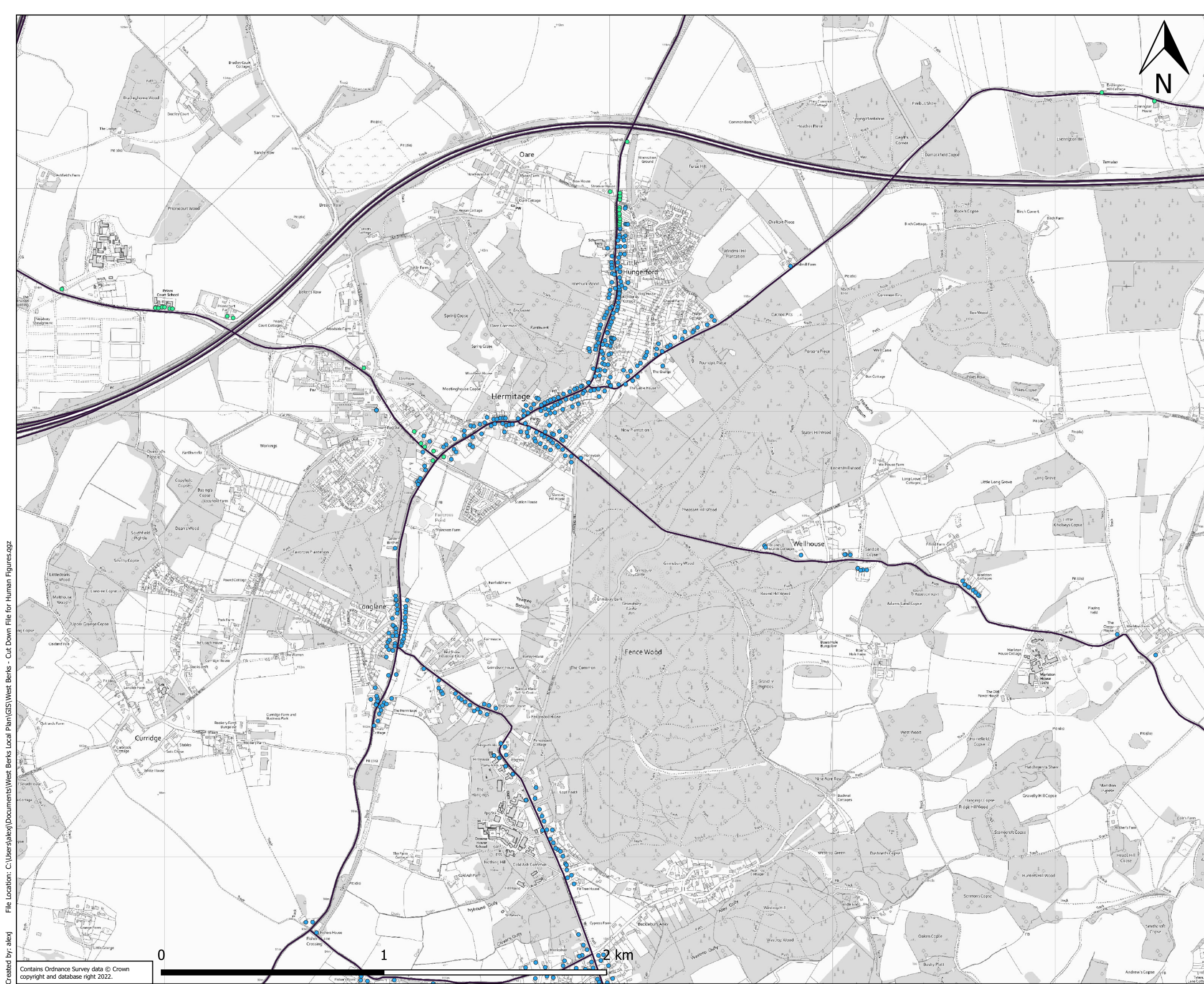

KEY

Modelled 2037 Pre-Submission Local Plan PM10 Concentrations ($\mu\text{g}/\text{m}^3$)

- 10.0 - 15.0
- 15.0 - 20.0

Modelled Road Links

WBC Administrative Area



Client:

West Berkshire Council

Project:

West Berkshire Council Pre-Submission Local Plan

Title:

2037 With Pre-Submission Local Plan Modelled PM10 Annual Mean Concentrations - Hermitage

Figure: 8-175

Drawn: AJ

Date: 23/12/2022

Checked: JMR

Scale: 1:15,000

Approved: AT

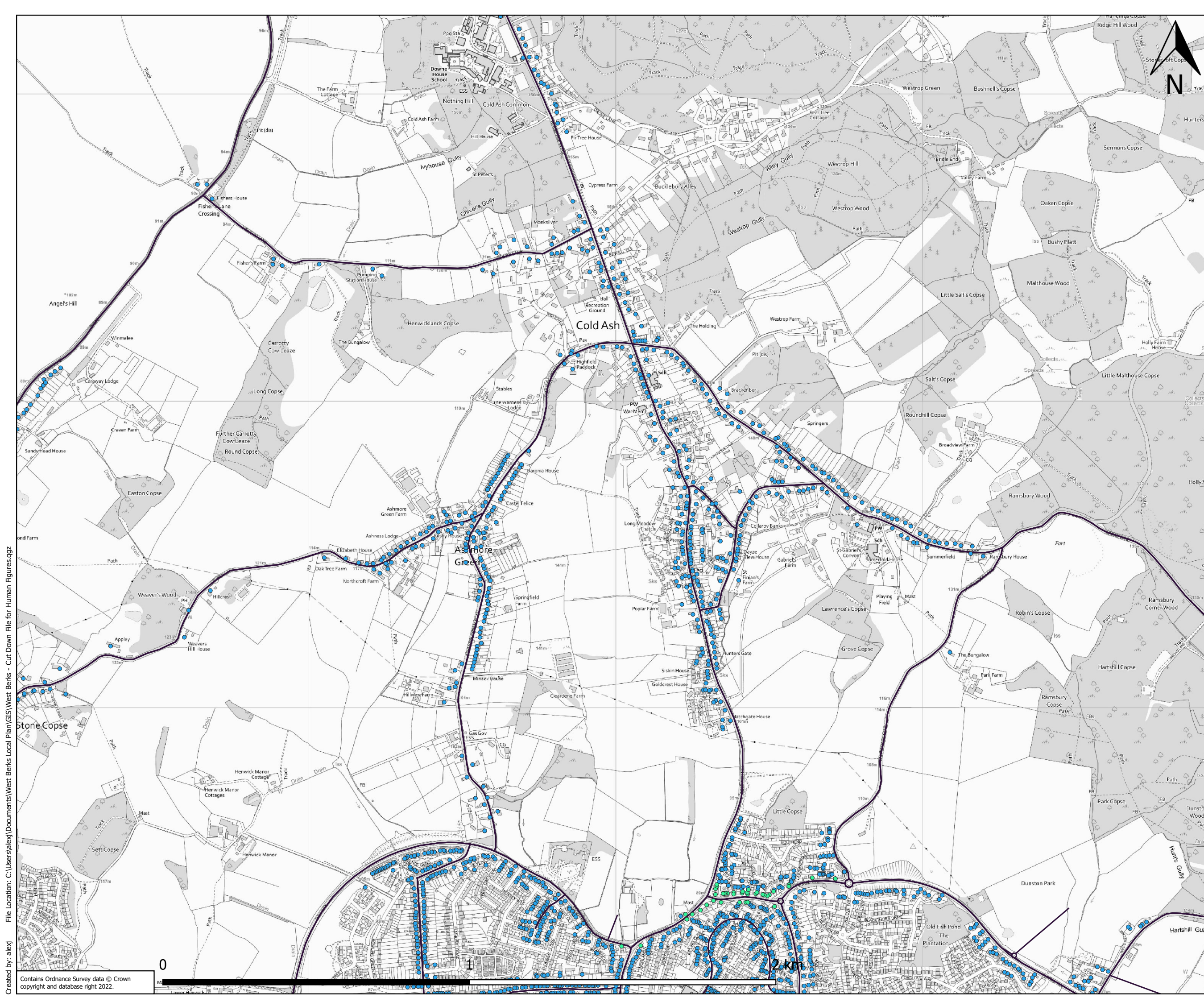

KEY

- Modelled 2037 Pre-Submission Local Plan PM10 Concentrations ($\mu\text{g}/\text{m}^3$)
 - 10.0 - 15.0
- Modelled Road Links
- WBC Administrative Area



Client:	West Berkshire Council
Project:	West Berkshire Council Pre-Submission Local Plan
Title:	2037 With Pre-Submission Local Plan Modelled PM10 Annual Mean Concentrations - Cold Ash

Figure: 8-176	Drawn: AJ
Date: 23/12/2022	Checked: JMR
Scale: 1:11,000	Approved: AT

File Location: C:\Users\alexj\Documents\West Berks Local Plan\GIS\West Berks - Cut Down File for Human Figures.qgz
Created by: alexj

Contains Ordnance Survey data © Crown copyright and database right 2022.

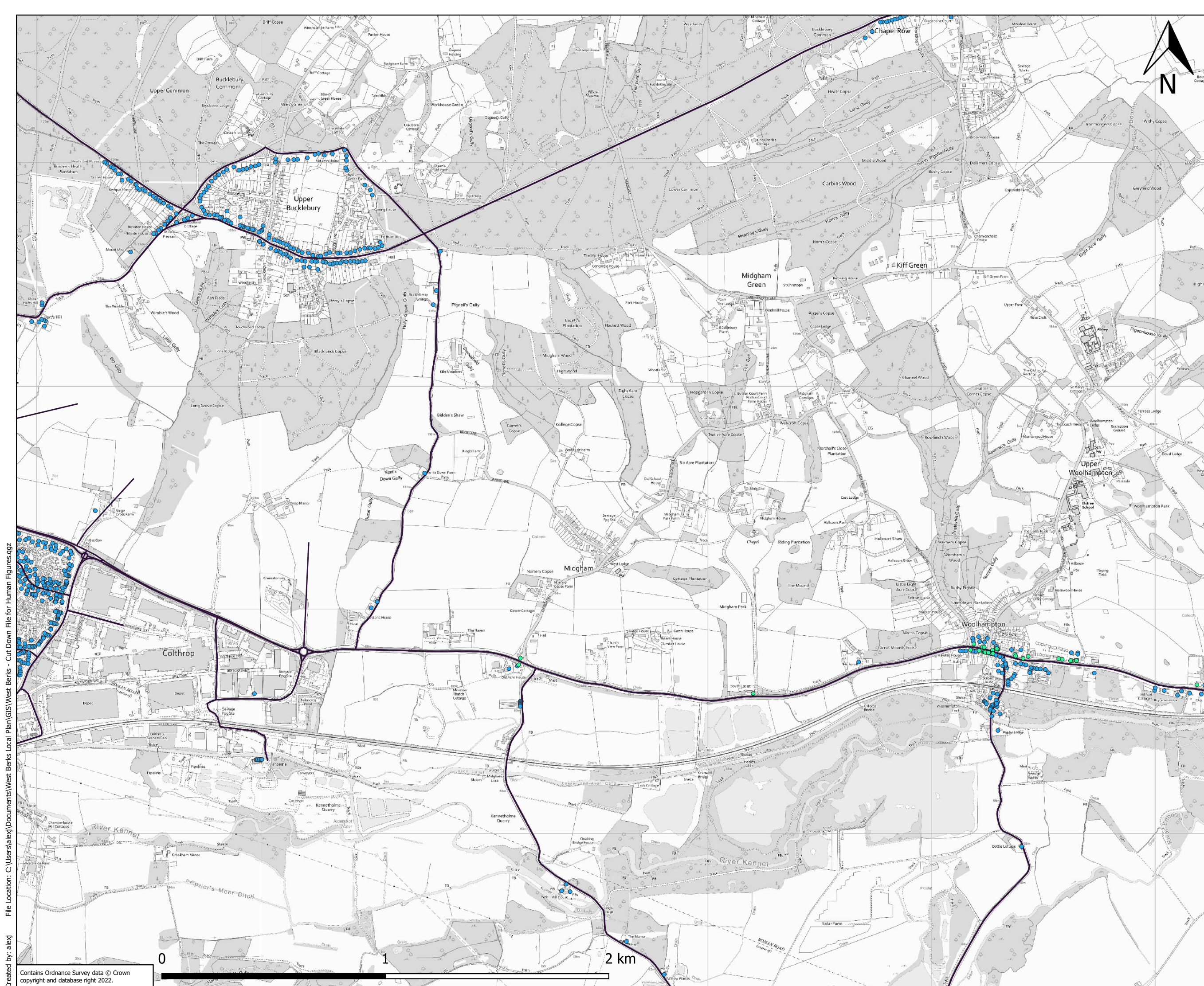

KEY

- Modelled 2037 Pre-Submission Local Plan PM10 Concentrations ($\mu\text{g}/\text{m}^3$)
- 10.0 - 15.0
- 15.0 - 20.0
- Modelled Road Links
- WBC Administrative Area



Client:
West Berkshire Council

Project:
West Berkshire Council Pre-Submission Local Plan

Title:
2037 With Pre-Submission Local Plan Modelled PM10 Annual Mean Concentrations - Upper Bucklebury and Woolhampton

Figure: 8-177 Drawn: AJ
 Date: 23/12/2022 Checked: JMR
 Scale: 1:15,000 Approved: AT

File Location: C:\Users\alexj\Documents\West Berks Local Plan\GIS\West Berks - Cut Down File for Human Figures.qgx
 Created by: alexj

Contains Ordnance Survey data © Crown copyright and database right 2022.

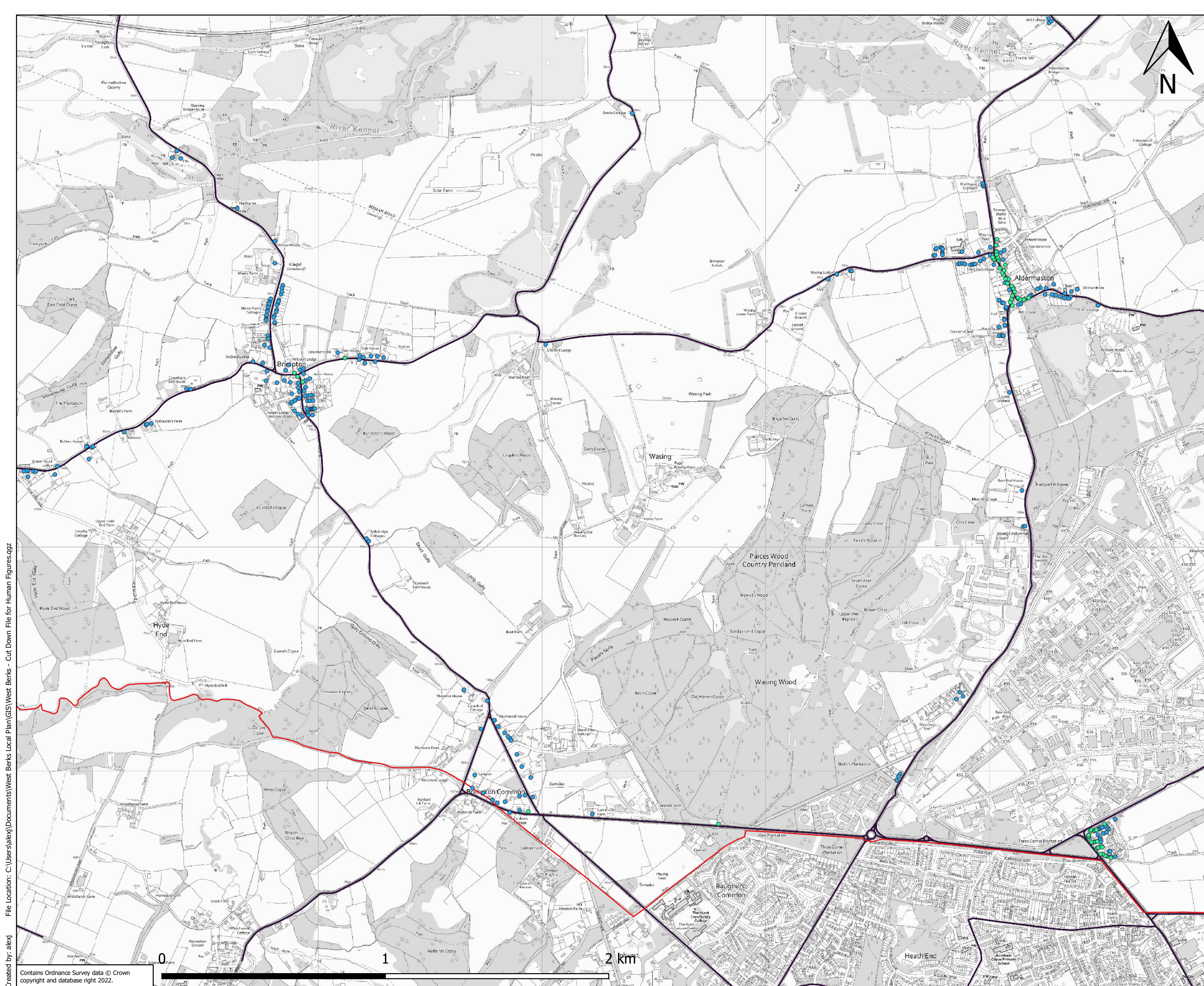

KEY

- Modelled 2037 Pre-Submission Local Plan PM10 Concentrations ($\mu\text{g}/\text{m}^3$)
- 10.0 - 15.0
- 15.0 - 20.0
- Modelled Road Links
- WBC Administrative Area

	
Client:	West Berkshire Council
Project:	West Berkshire Council Pre-Submission Local Plan
Title:	2037 With Pre-Submission Local Plan Modelled PM10 Annual Mean Concentrations - Brimpton and Aldermaston
Figure: 8-178	Drawn: AJ
Date: 23/12/2022	Checked: JMR
Scale: 1:15,000	Approved: AT

File Location: C:\Users\alexj\Documents\West Berks Local Plan\GIS\West Berks - Cut Down File for Human Figures.qgz
Created by: alexj

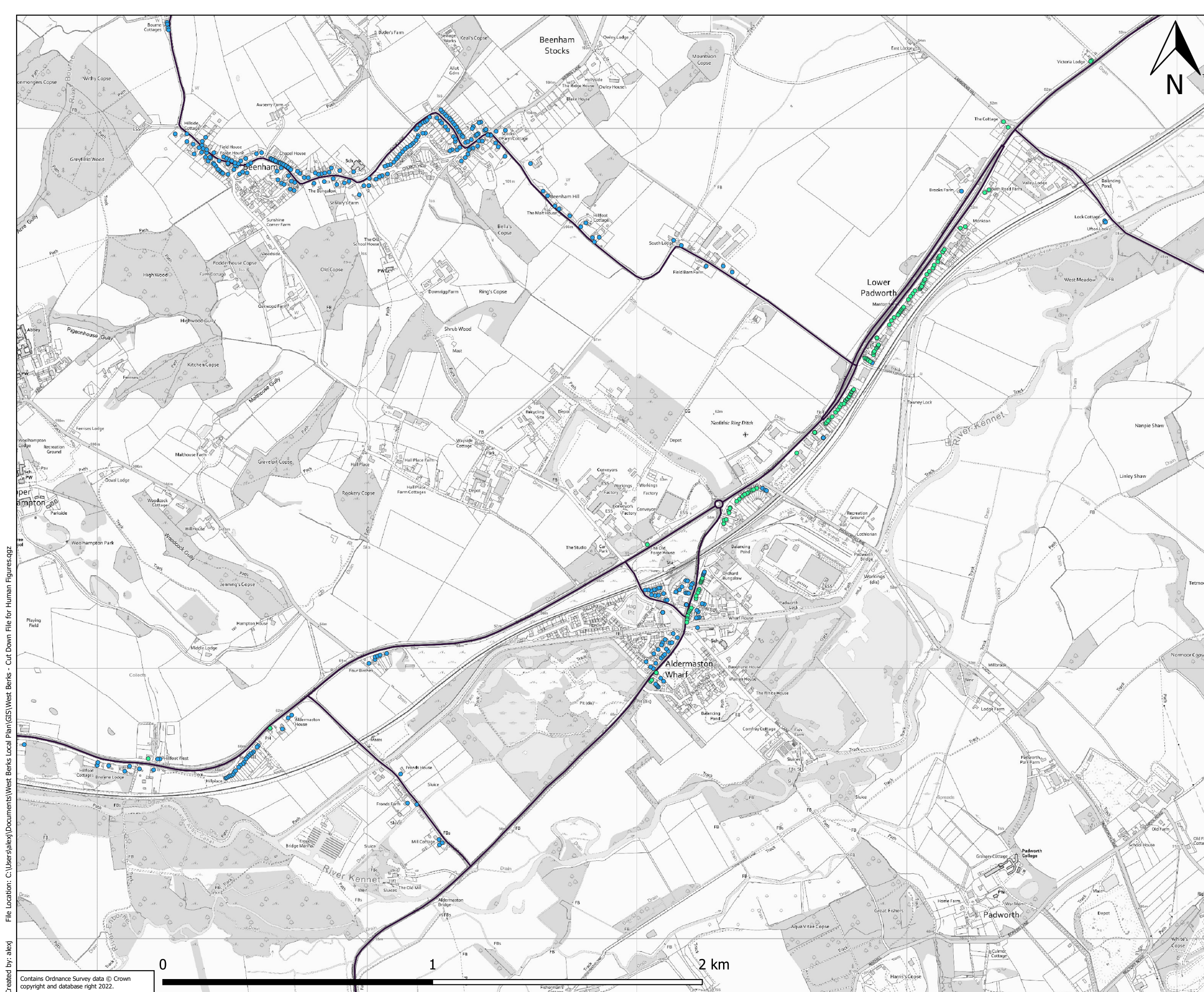

KEY

- Modelled 2037 Pre-Submission Local Plan PM10 Concentrations ($\mu\text{g}/\text{m}^3$)
- 10.0 - 15.0
- 15.0 - 20.0
- Modelled Road Links
- WBC Administrative Area



Client:
West Berkshire Council

Project:
West Berkshire Council Pre-Submission Local Plan

Title:
2037 With Pre-Submission Local Plan Modelled PM10 Annual Mean Concentrations - Beenham and Aldermaston Wharf

Figure: 8-179 Drawn: AJ
 Date: 23/12/2022 Checked: JMR
 Scale: 1:12,500 Approved: AT

File Location: C:\Users\alexj\Documents\West Berks Local Plan\GIS\West Berks - Cut Down File for Human Figures.qgz
 Created by: alexj

Contains Ordnance Survey data © Crown copyright and database right 2022.

File Location: C:\Users\alexj\Documents\West Berks Local Plan\GIS\West Berks - Cut Down File for Human Figures.qgz
Created by: alexj

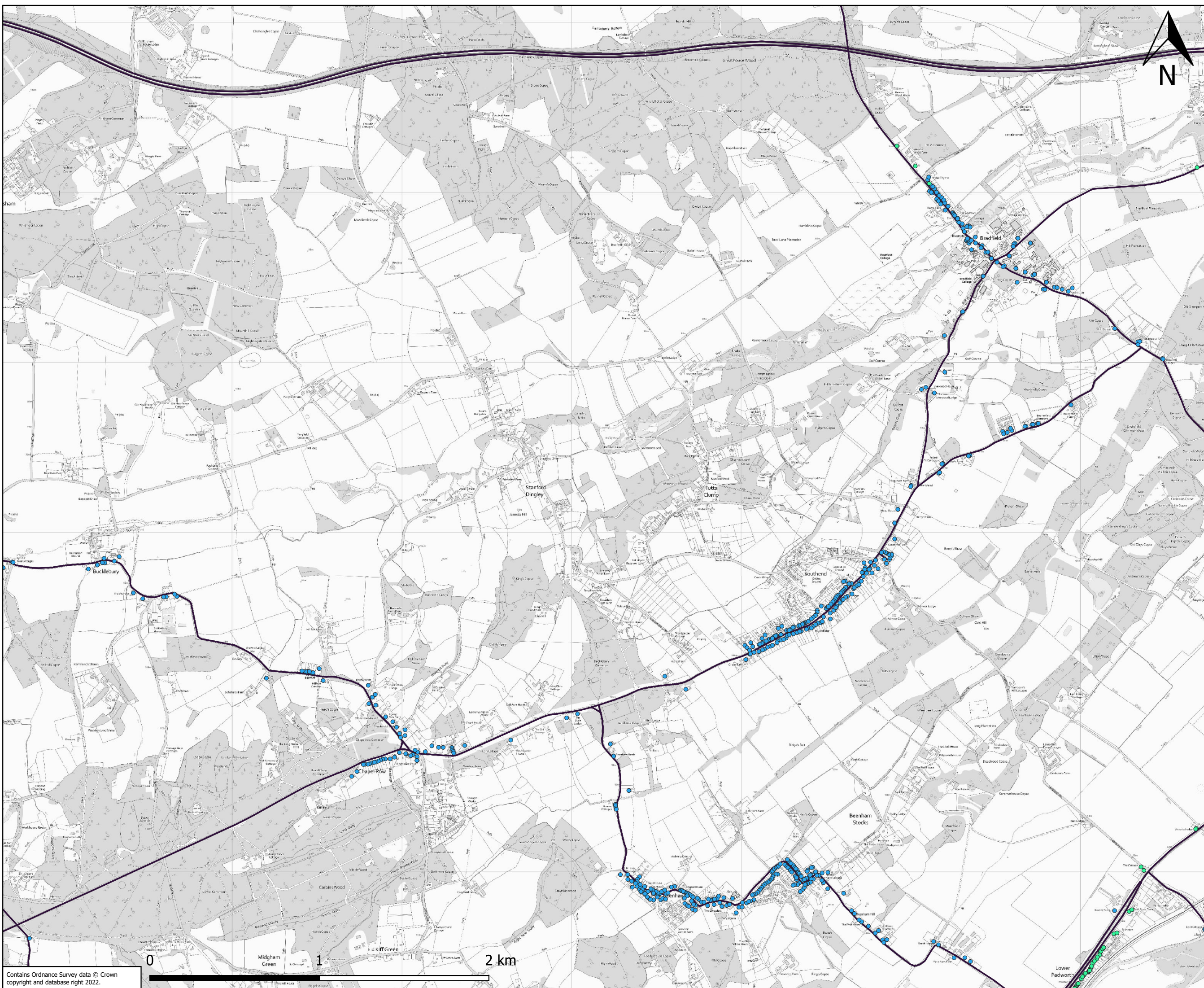

KEY

- Modelled 2037 Pre-Submission Local Plan PM10 Concentrations ($\mu\text{g}/\text{m}^3$)
 - 10.0 - 15.0
 - 15.0 - 20.0
- Modelled Road Links
- WBC Administrative Area



Client:	West Berkshire Council	
Project:	West Berkshire Council Pre-Submission Local Plan	
Title:	2037 With Pre-Submission Local Plan Modelled PM10 Annual Mean Concentrations - Bradfield	
Figure: 8-180	Drawn: AJ	
Date: 23/12/2022	Checked: JMR	
Scale: 1:20,000	Approved: AT	