

**KEY**

- Modelled 2017 Baseline PM10 Concentrations ( $\mu\text{g}/\text{m}^3$ )
- 10.0 - 15.0
- 15.0 - 20.0
- Modelled Road Links
- WBC Administrative Area



Client:  
West Berkshire Council

Project:  
West Berkshire Council Pre-Submission Local Plan

Title:  
2017 Modelled PM10 Annual Mean Concentrations - Newbury North

Figure: 8-36      Drawn: AJ  
 Date: 23/12/2022      Checked: JMR  
 Scale: 1:11,000      Approved: AT

File Location: C:\Users\alexj\Documents\West Berks Local Plan\GIS\West Berks - Cut Down File for Human Figures.qgz  
 Created by: alexj

Contains Ordnance Survey data © Crown copyright and database right 2022.

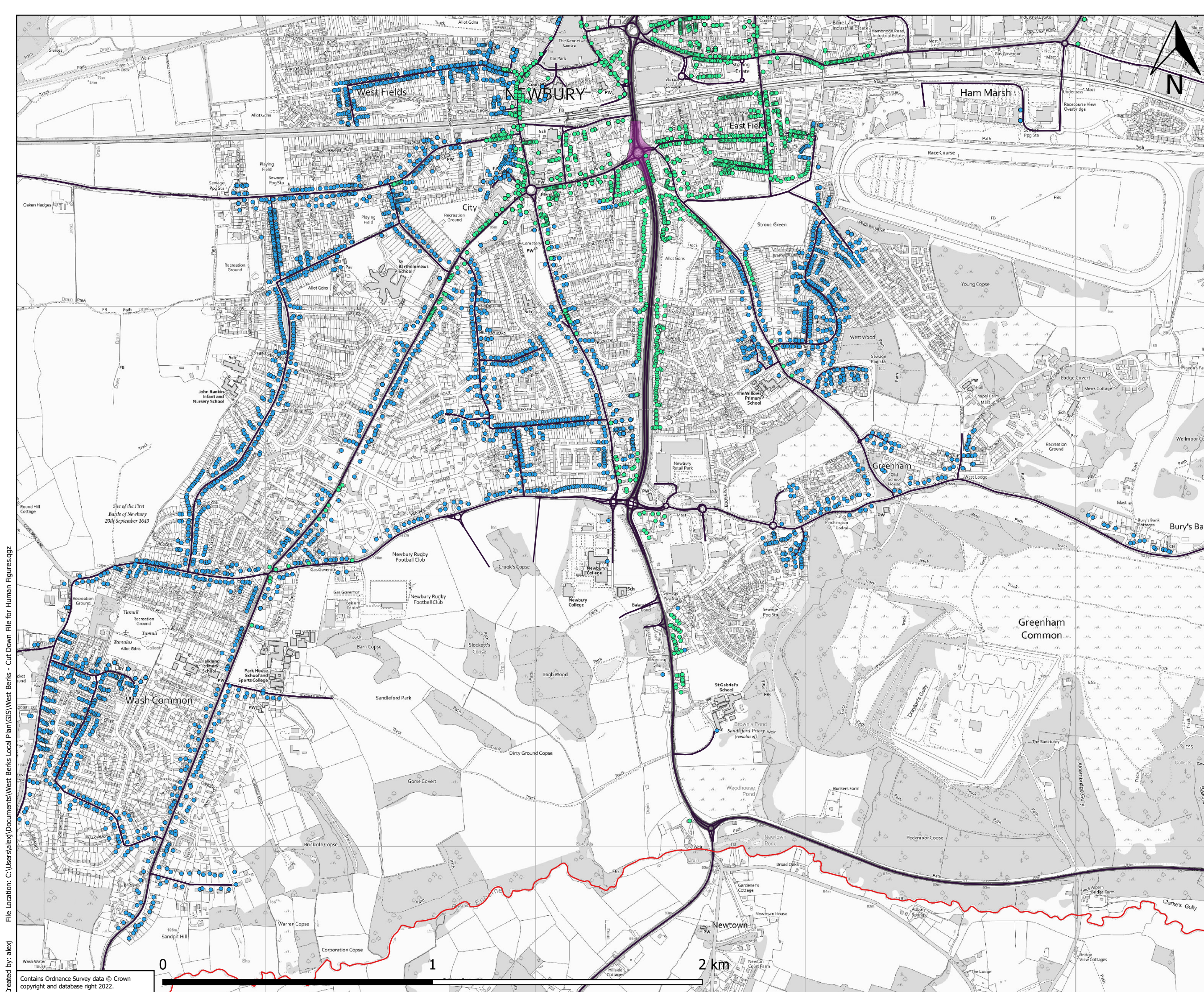

**KEY**

- Modelled 2017 Baseline PM10 Concentrations ( $\mu\text{g}/\text{m}^3$ )
  - 10.0 - 15.0
  - 15.0 - 20.0
- Modelled Road Links
- WBC Administrative Area
- Air Quality Management Area



Client:	West Berkshire Council	
Project:	West Berkshire Council Pre-Submission Local Plan	
Title:	2017 Modelled PM10 Annual Mean Concentrations - Newbury South	
Figure: 8-37	Drawn: AJ	
Date: 23/12/2022	Checked: JMR	
Scale: 1:12,500	Approved: AT	

File Location: C:\Users\alexj\Documents\West Berks Local Plan\GIS\West Berks - Cut Down File for Human Figures.qgx  
Created by: alexj

Contains Ordnance Survey data © Crown copyright and database right 2022.

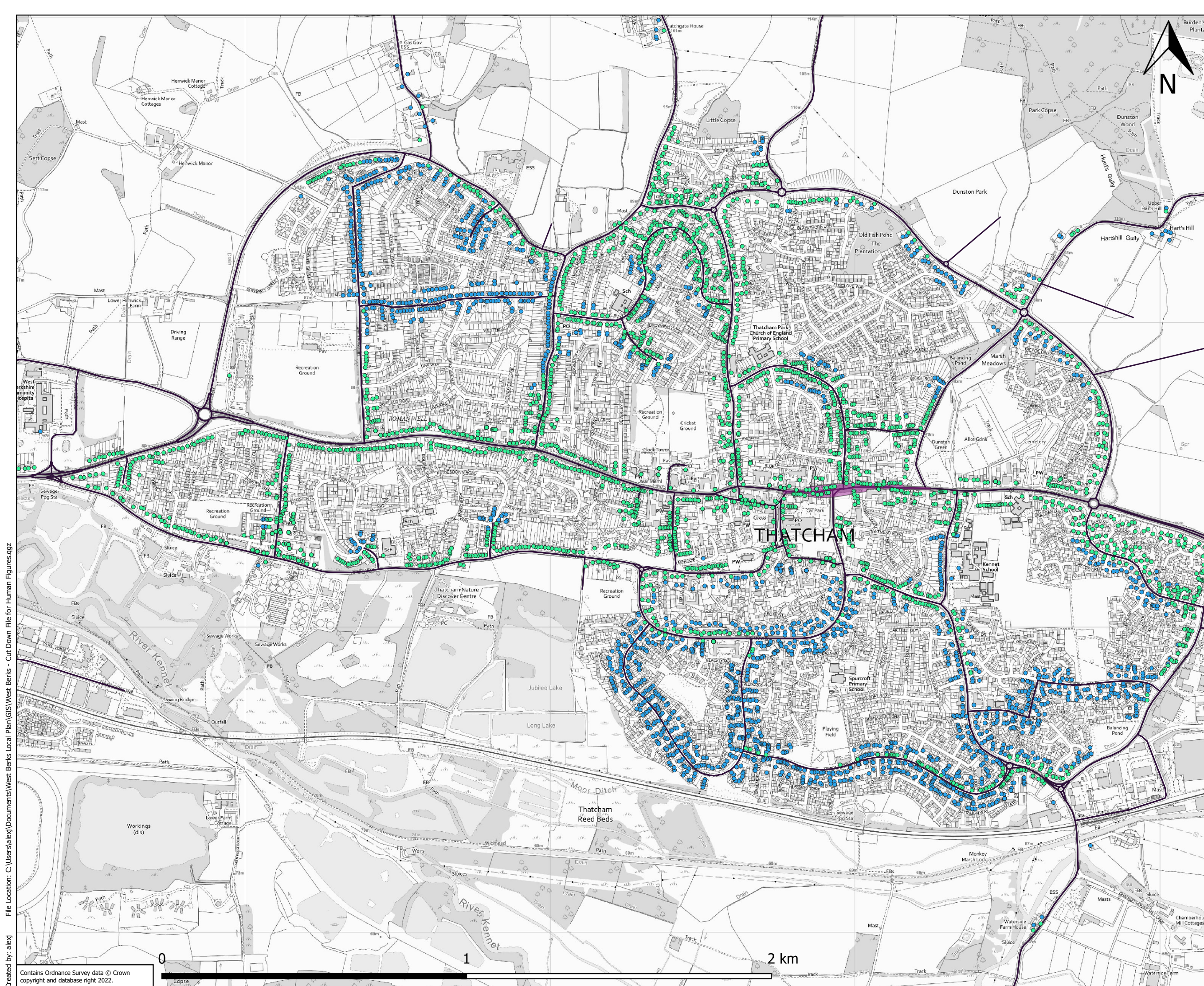

**KEY**

- Modelled 2017 Baseline PM10 Concentrations ( $\mu\text{g}/\text{m}^3$ )
  - 10.0 - 15.0
  - 15.0 - 20.0
- Modelled Road Links
- WBC Administrative Area
- Air Quality Management Area



Client:	West Berkshire Council
Project:	West Berkshire Council Pre-Submission Local Plan
Title:	2017 Modelled PM10 Annual Mean Concentrations - Thatcham
Figure: 8-38	Drawn: AJ
Date: 23/12/2022	Checked: JMR
Scale: 1:11,000	Approved: AT

File Location: C:\Users\alexj\Documents\West Berks Local Plan\GIS\West Berks - Cut Down File for Human Figures.qgz  
Created by: alexj

Contains Ordnance Survey data © Crown copyright and database right 2022.

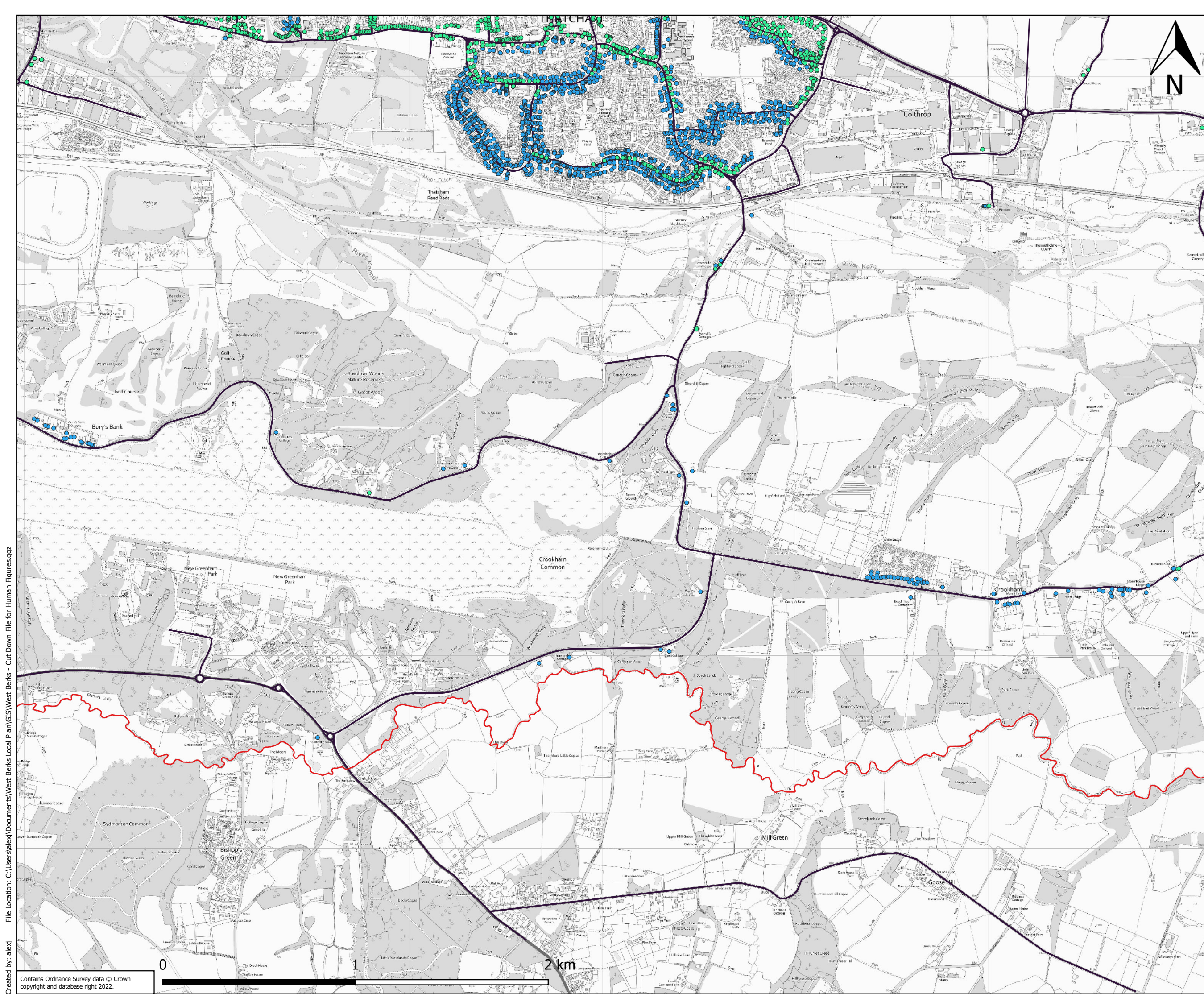

**KEY**

- Modelled 2017 Baseline PM10 Concentrations ( $\mu\text{g}/\text{m}^3$ )
- 10.0 - 15.0
- 15.0 - 20.0
- Modelled Road Links
- WBC Administrative Area



Client:  
West Berkshire Council

Project:  
West Berkshire Council Pre-Submission Local Plan

Title:  
2017 Modelled PM10 Annual Mean Concentrations - Greenham Area

Figure: 8-39      Drawn: AJ  
Date: 23/12/2022      Checked: JMR  
Scale: 1:17,500      Approved: AT

File Location: C:\Users\alexj\Documents\West Berks Local Plan\GIS\West Berks - Cut Down File for Human Figures.qgr  
Created by: alexj

Contains Ordnance Survey data © Crown copyright and database right 2022.

File Location: C:\Users\alexj\Documents\West Berks Local Plan\GIS\West Berks - Cut Down File for Human Figures.qgz  
Created by: alexj

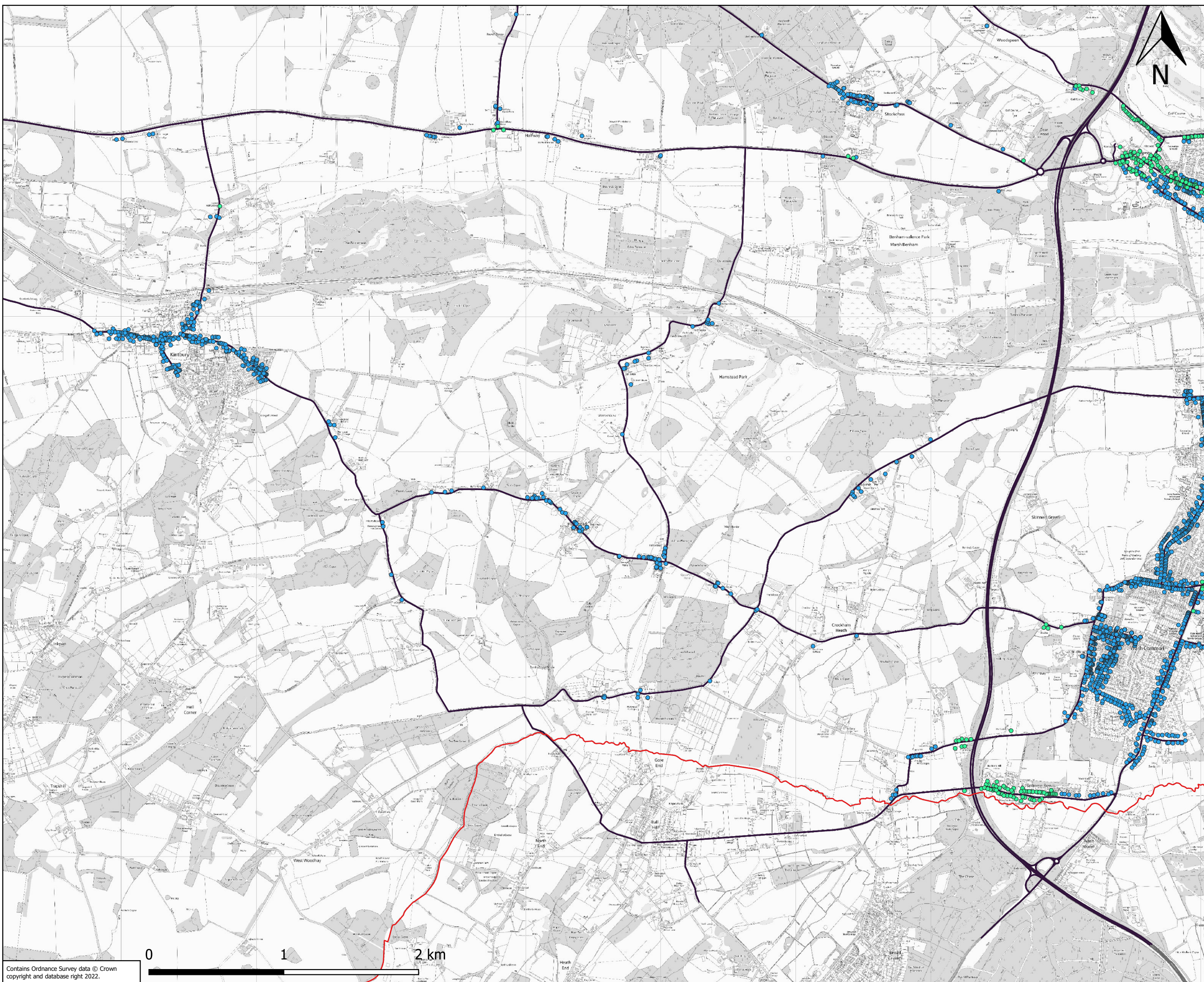

**KEY**

- Modelled 2017 Baseline PM10 Concentrations ( $\mu\text{g}/\text{m}^3$ )
- 10.0 - 15.0
- 15.0 - 20.0
- Modelled Road Links
- WBC Administrative Area



Client:  
West Berkshire Council

Project:  
West Berkshire Council Pre-Submission Local Plan

Title:  
2017 Modelled PM10 Annual Mean Concentrations - Kintbury and West of Newbury

Figure: 8-40      Drawn: AJ  
Date: 23/12/2022      Checked: JMR  
Scale: 1:25,000      Approved: AT



**KEY**

Modelled 2017 Baseline  
PM10 Concentrations ( $\mu\text{g}/\text{m}^3$ )

- 10.0 - 15.0
- 15.0 - 20.0

Modelled Road Links

WBC Administrative Area



Client:  
**West Berkshire Council**

Project:  
**West Berkshire Council Pre-Submission Local Plan**

Title:  
**2017 Modelled PM10 Annual Mean Concentrations - North-West of Newbury**

Figure: 8-41      Drawn: AJ  
 Date: 23/12/2022      Checked: JMR  
 Scale: 1:25,000      Approved: AT

File Location: C:\Users\alexj\Documents\West Berks Local Plan\GIS\West Berks - Cut Down File for Human Figures.qgz  
 Created by: alexj

Contains Ordnance Survey data © Crown copyright and database right 2022.

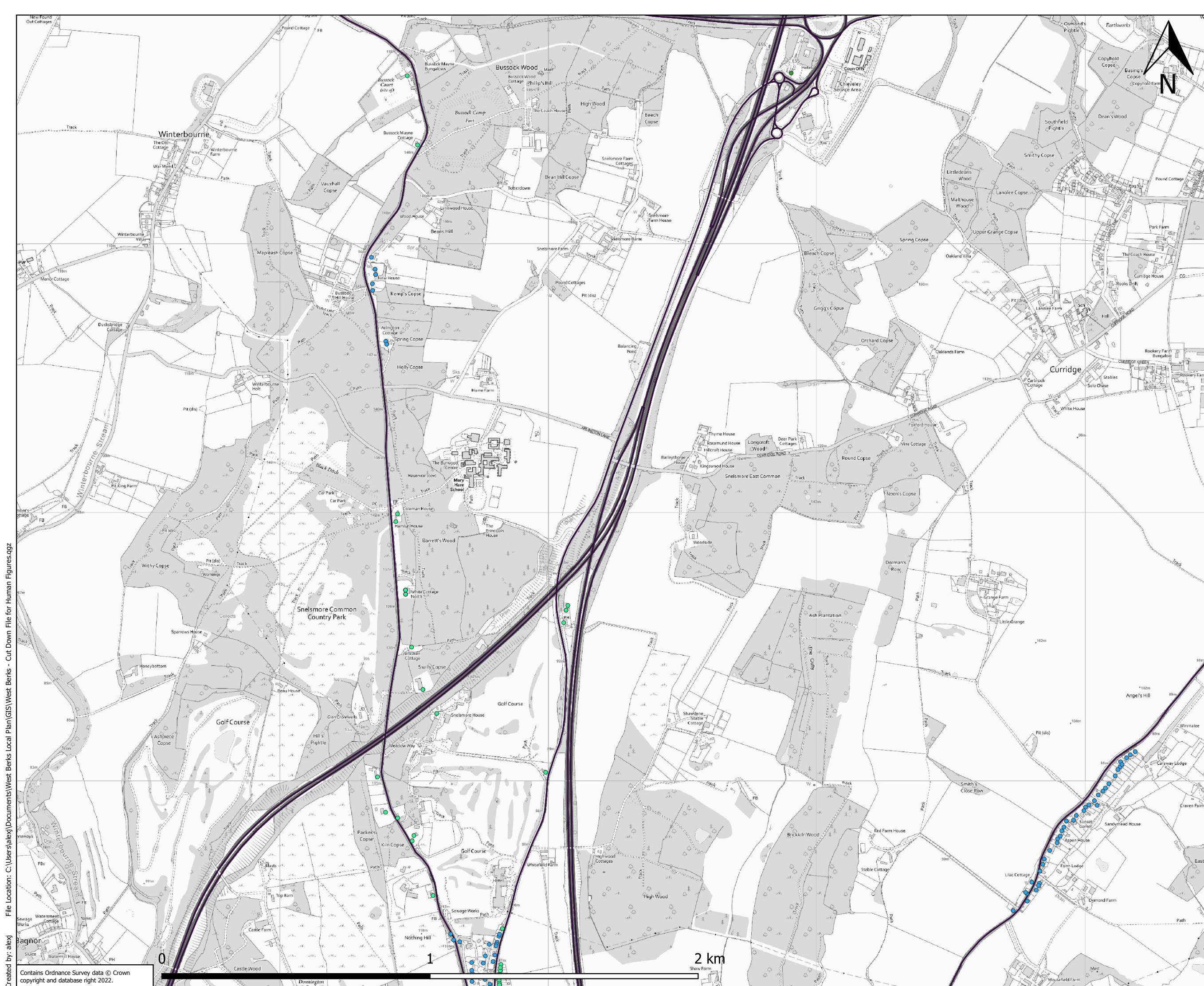

**KEY**

Modelled 2017 Baseline  
PM10 Concentrations ( $\mu\text{g}/\text{m}^3$ )

- 10.0 - 15.0
- 15.0 - 20.0
- 20.0 - 25.0

Modelled Road Links

WBC Administrative Area



Client:  
**West Berkshire Council**

Project:  
**West Berkshire Council Pre-Submission Local Plan**

Title:  
**2017 Modelled PM10 Annual Mean Concentrations - A339/M4 Interchange**

Figure: 8-42      Drawn: AJ  
 Date: 23/12/2022      Checked: JMR  
 Scale: 1:12,500      Approved: AT

File Location: C:\Users\alexj\Documents\West Berks Local Plan\GIS\West Berks - Cut Down File for Human Figures.qgz  
Created by: alexj

Contains Ordnance Survey data © Crown copyright and database right 2022.

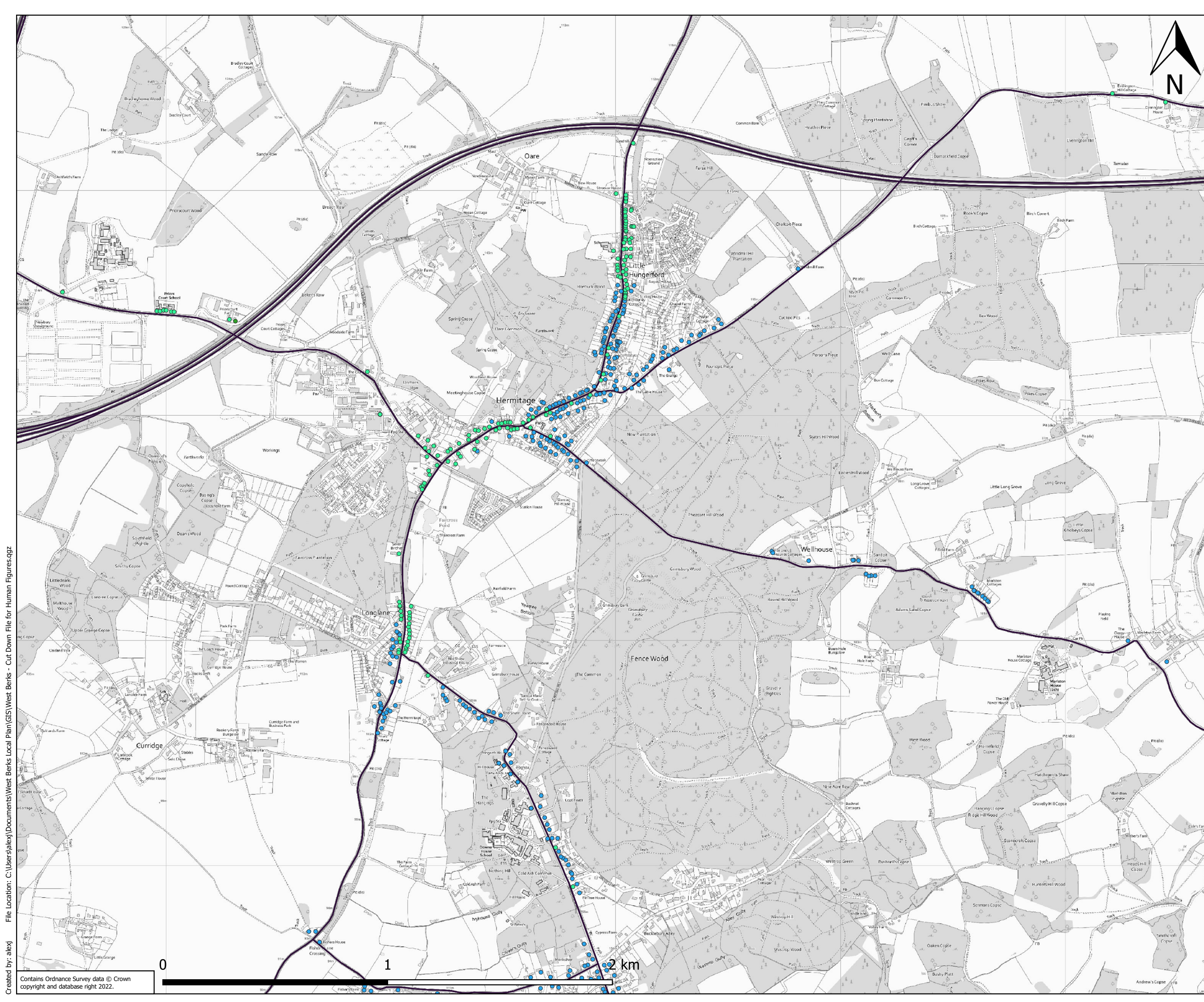

**KEY**

- Modelled 2017 Baseline PM10 Concentrations ( $\mu\text{g}/\text{m}^3$ )
- 10.0 - 15.0
- 15.0 - 20.0
- 20.0 - 25.0
- Modelled Road Links
- WBC Administrative Area



Client:  
**West Berkshire Council**

Project:  
**West Berkshire Council Pre-Submission Local Plan**

Title:  
**2017 Modelled PM10 Annual Mean Concentrations - Hermitage**

Figure: 8-43      Drawn: AJ  
 Date: 23/12/2022      Checked: JMR  
 Scale: 1:15,000      Approved: AT

File Location: C:\Users\alexj\Documents\West Berks Local Plan\GIS\West Berks - Cut Down File for Human Figures.qg  
 Created by: alexj

Contains Ordnance Survey data © Crown copyright and database right 2022.



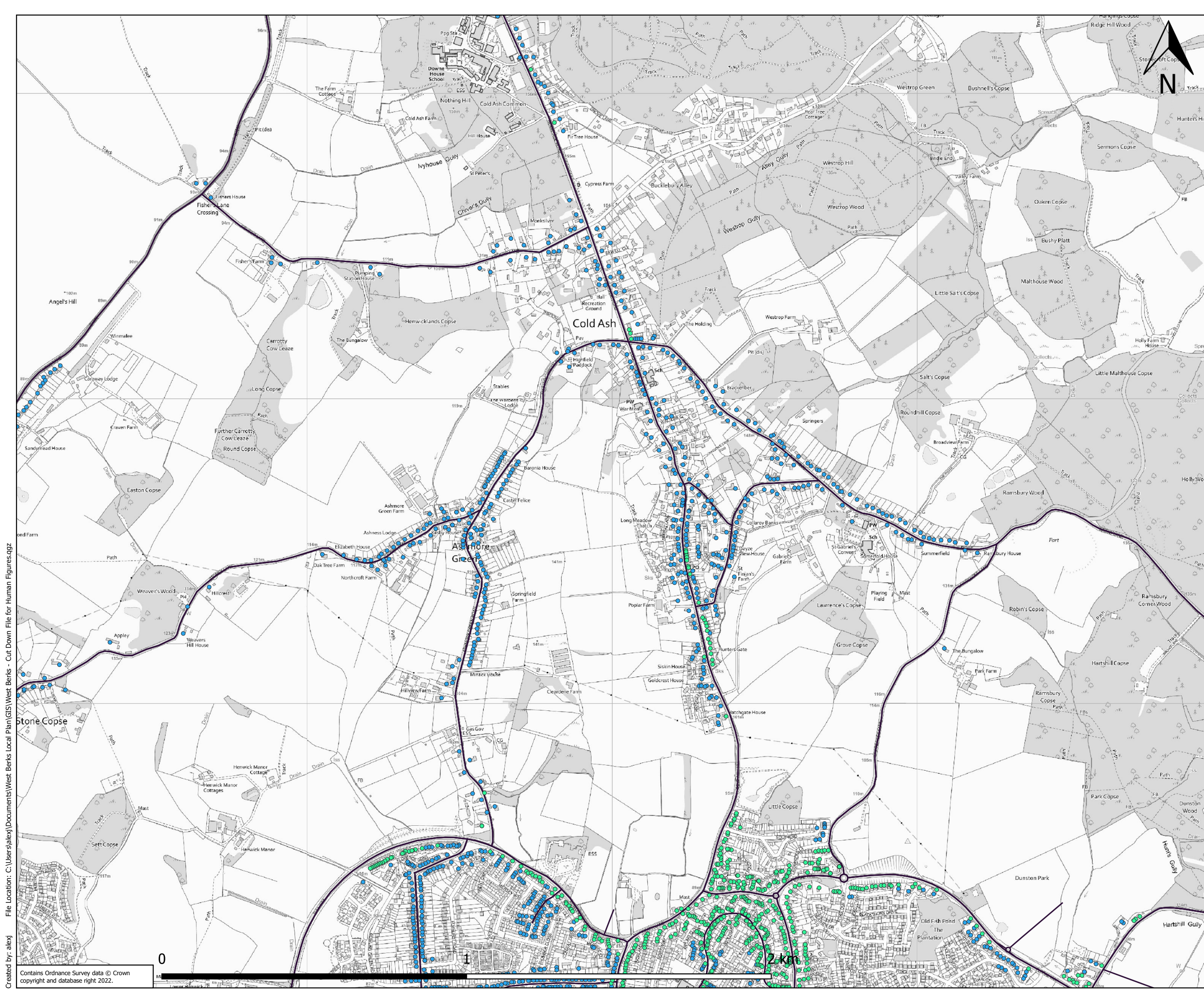

**KEY**

- Modelled 2017 Baseline PM10 Concentrations ( $\mu\text{g}/\text{m}^3$ )
- 10.0 - 15.0
- 15.0 - 20.0
- Modelled Road Links
- WBC Administrative Area



Client:  
**West Berkshire Council**

Project:  
**West Berkshire Council Pre-Submission Local Plan**

Title:  
**2017 Modelled PM10 Annual Mean Concentrations - Cold Ash**

Figure: 8-44      Drawn: AJ  
 Date: 23/12/2022      Checked: JMR  
 Scale: 1:11,000      Approved: AT

File Location: C:\Users\alexj\Documents\West Berks Local Plan\GIS\West Berks - Cut Down File for Human Figures.qgz  
 Created by: alexj  
 Contains Ordnance Survey data © Crown copyright and database right 2022.

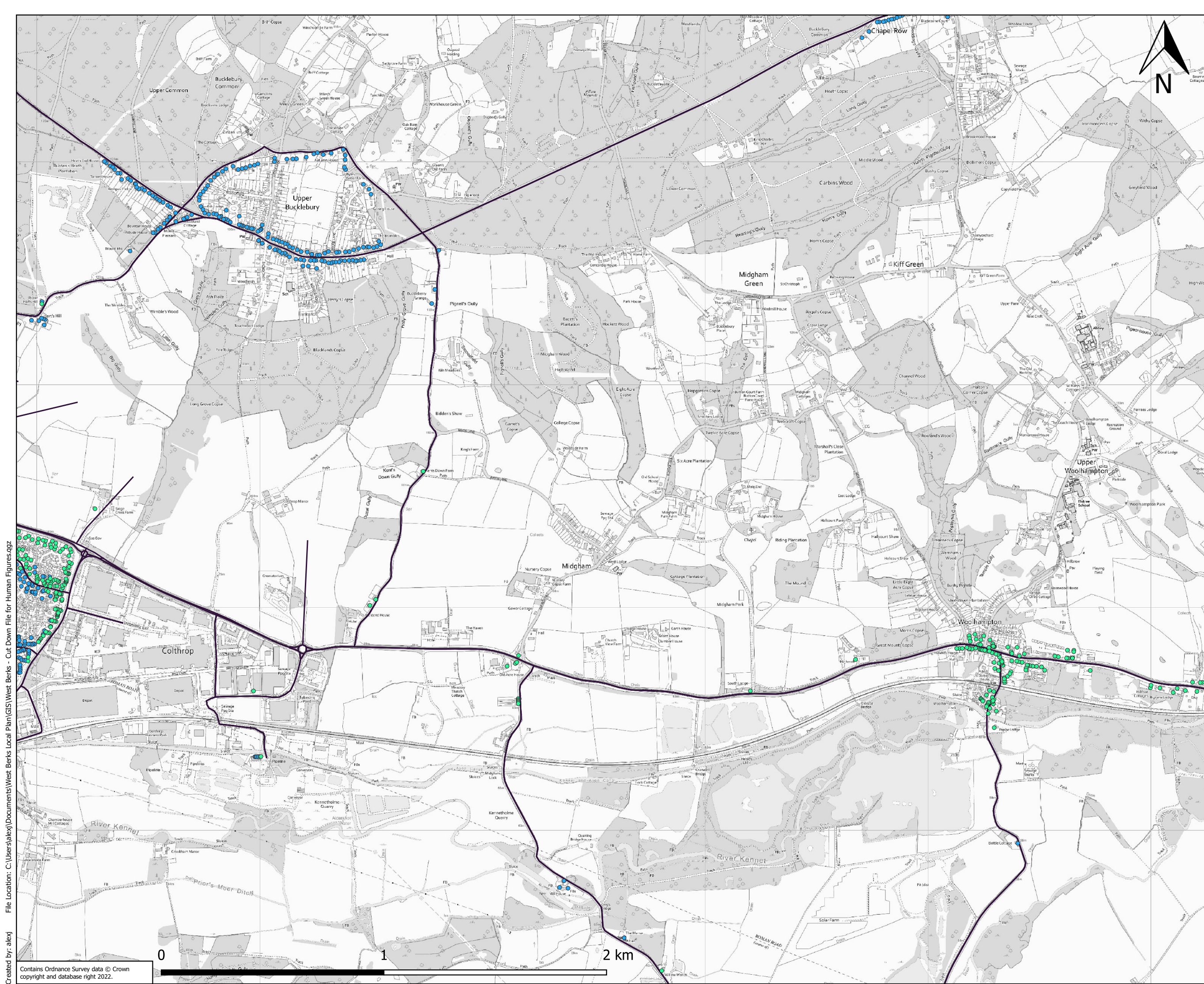

**KEY**

Modelled 2017 Baseline  
PM10 Concentrations ( $\mu\text{g}/\text{m}^3$ )

● 10.0 - 15.0

● 15.0 - 20.0

— Modelled Road Links

□ WBC Administrative Area



Client:

West Berkshire Council

Project:

West Berkshire Council Pre-Submission Local Plan

Title:

2017 Modelled PM10 Annual Mean Concentrations - Upper Bucklebury and Woolhampton

Figure: 8-45

Drawn: AJ

Date: 23/12/2022

Checked: JMR

Scale: 1:15,000

Approved: AT

File Location: C:\Users\alexj\Documents\West Berks Local Plan\GIS\West Berks - Cut Down File for Human Figures.qgx  
Created by: alexj

Contains Ordnance Survey data © Crown copyright and database right 2022.

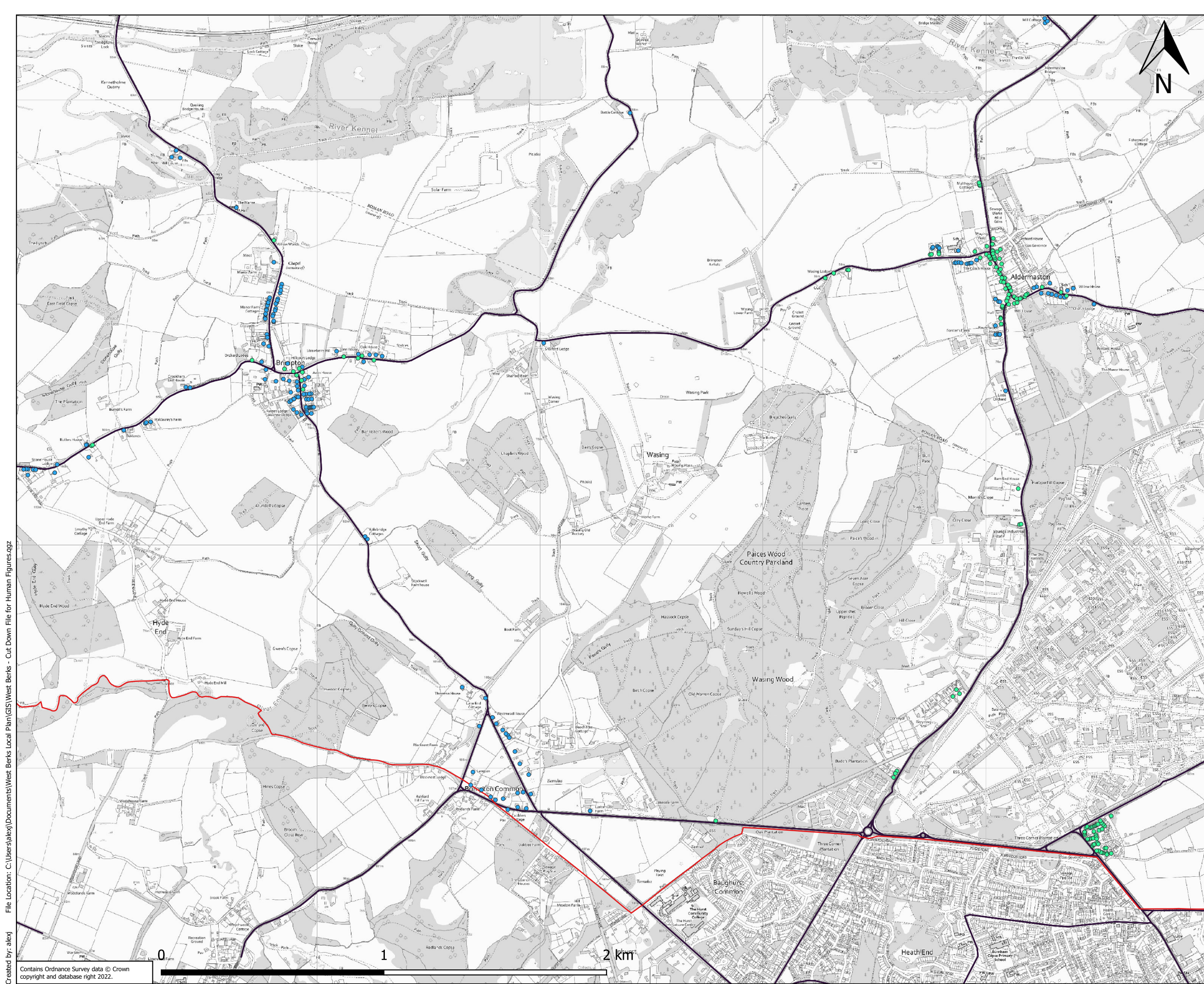

**KEY**

Modelled 2017 Baseline  
PM10 Concentrations ( $\mu\text{g}/\text{m}^3$ )

● 10.0 - 15.0

● 15.0 - 20.0

— Modelled Road Links

□ WBC Administrative Area



Client:

West Berkshire Council

Project:

West Berkshire Council Pre-Submission Local Plan

Title:

2017 Modelled PM10 Annual Mean Concentrations - Brimpton and Aldermaston

Figure: 8-46

Drawn: AJ

Date: 23/12/2022

Checked: JMR

Scale: 1:15,000

Approved: AT

File Location: C:\Users\alexj\Documents\West Berks Local Plan\GIS\West Berks - Cut Down File for Human Figures.qgz  
Created by: alexj

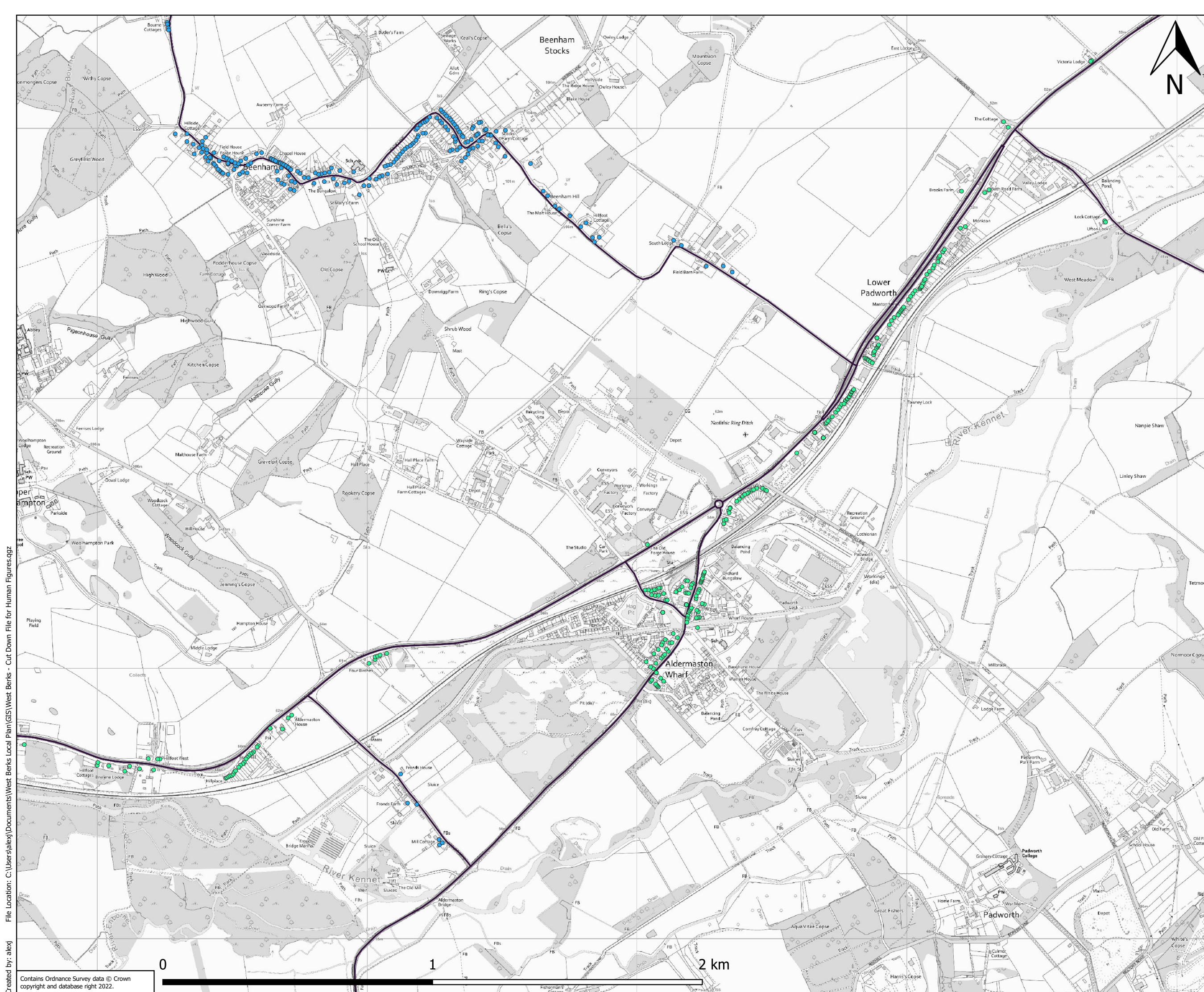

**KEY**

- Modelled 2017 Baseline PM10 Concentrations ( $\mu\text{g}/\text{m}^3$ )
- 10.0 - 15.0
- 15.0 - 20.0
- Modelled Road Links
- WBC Administrative Area



Client:  
**West Berkshire Council**

Project:  
**West Berkshire Council Pre-Submission Local Plan**

Title:  
**2017 Modelled PM10 Annual Mean Concentrations - Beenham and Aldermaston Wharf**

Figure: 8-47      Drawn: AJ  
 Date: 23/12/2022      Checked: JMR  
 Scale: 1:12,500      Approved: AT

File Location: C:\Users\alexj\Documents\West Berks Local Plan\GIS\West Berks - Cut Down File for Human Figures.qgx  
 Created by: alexj

Contains Ordnance Survey data © Crown copyright and database right 2022.

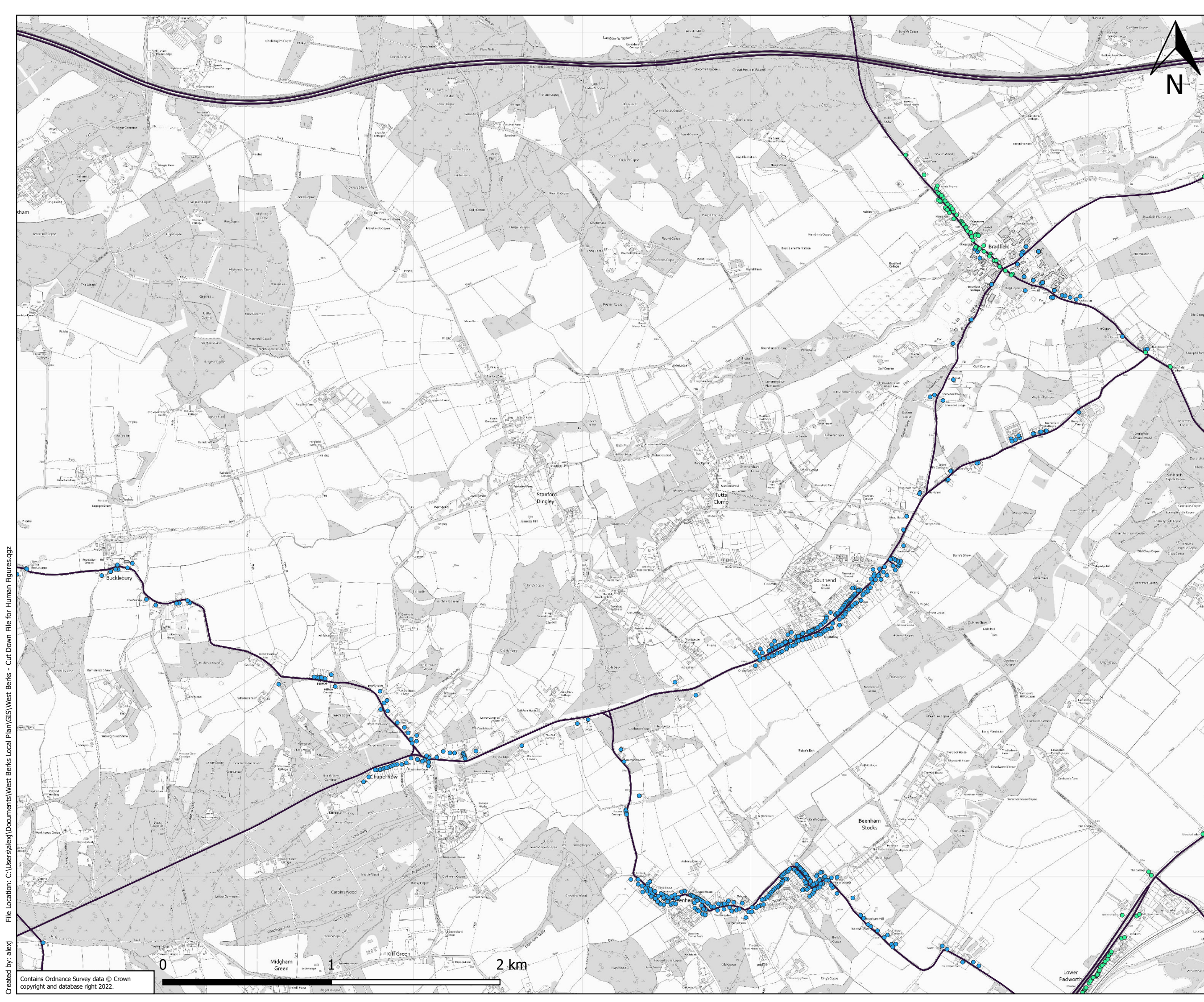

**KEY**

- Modelled 2017 Baseline PM10 Concentrations ( $\mu\text{g}/\text{m}^3$ )
- 10.0 - 15.0
- 15.0 - 20.0
- Modelled Road Links
- WBC Administrative Area



Client:	West Berkshire Council
Project:	West Berkshire Council Pre-Submission Local Plan
Title:	2017 Modelled PM10 Annual Mean Concentrations - Bradfield
Figure: 8-48	Drawn: AJ
Date: 23/12/2022	Checked: JMR
Scale: 1:20,000	Approved: AT

File Location: C:\Users\alexj\Documents\West Berks Local Plan\GIS\West Berks - Cut Down File for Human Figures.qgz  
 Created by: alexj

Contains Ordnance Survey data © Crown copyright and database right 2022.



**KEY**

- Modelled 2017 Baseline PM10 Concentrations ( $\mu\text{g}/\text{m}^3$ )
  - 10.0 - 15.0
  - 15.0 - 20.0
- Modelled Road Links
- WBC Administrative Area



Client:  
**West Berkshire Council**

Project:  
**West Berkshire Council Pre-Submission Local Plan**

Title:  
**2017 Modelled PM10 Annual Mean Concentrations - North East of Tadley**

Figure: 8-49      Drawn: AJ  
 Date: 23/12/2022      Checked: JMR  
 Scale: 1:11,000      Approved: AT

File Location: C:\Users\alexj\Documents\West Berks Local Plan\GIS\West Berks - Cut Down File for Human Figures.qgr  
 Created by: alexj

Contains Ordnance Survey data © Crown copyright and database right 2022.

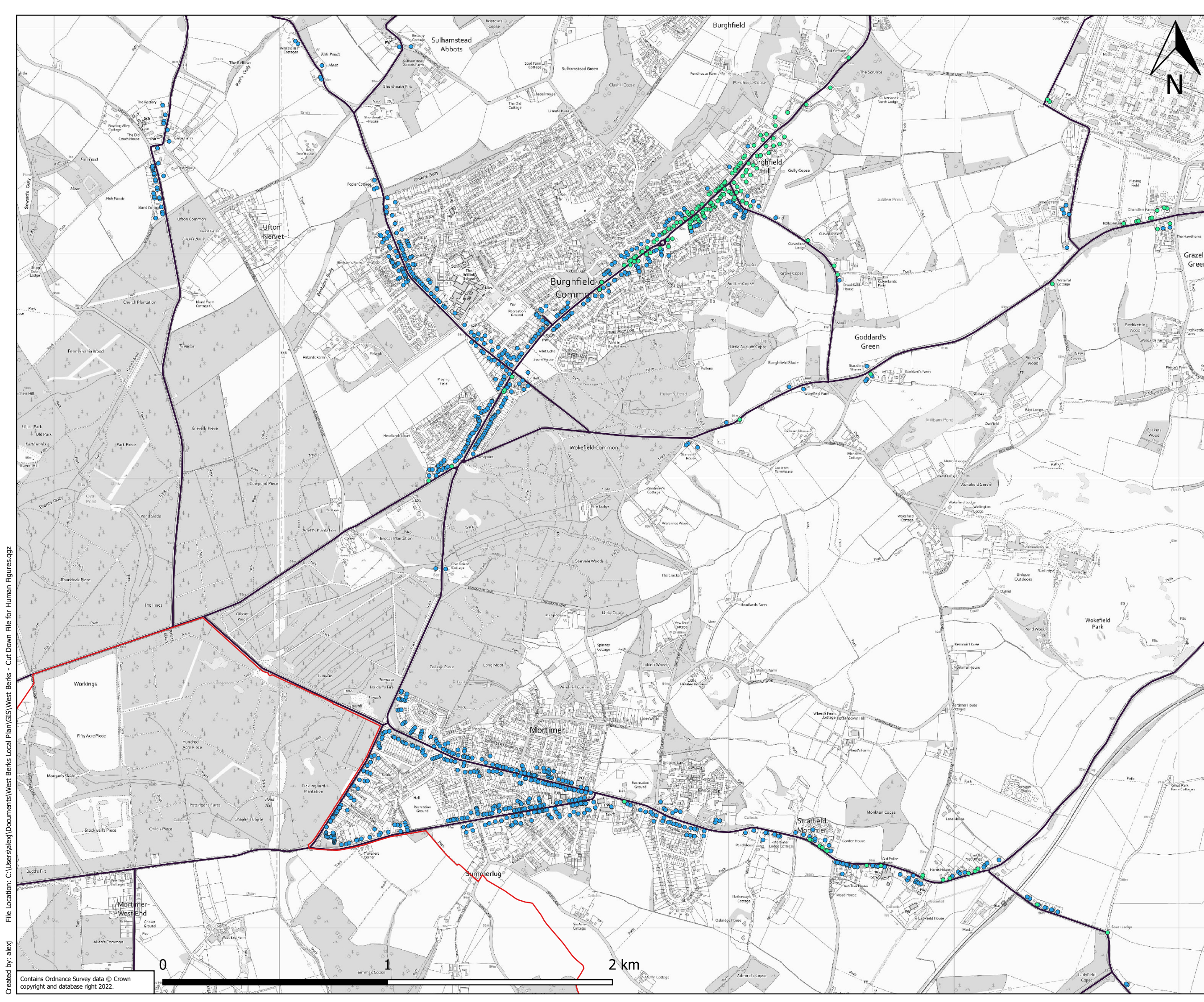

**KEY**

- Modelled 2017 Baseline PM10 Concentrations ( $\mu\text{g}/\text{m}^3$ )
- 10.0 - 15.0
- 15.0 - 20.0
- Modelled Road Links
- WBC Administrative Area



Client:  
**West Berkshire Council**

Project:  
**West Berkshire Council Pre-Submission Local Plan**

Title:  
**2017 Modelled PM10 Annual Mean Concentrations - Burghfield Common and Mortimer**

Figure: 8-50      Drawn: AJ  
 Date: 23/12/2022      Checked: JMR  
 Scale: 1:15,000      Approved: AT

File Location: C:\Users\alexj\Documents\West Berks Local Plan\GIS\West Berks - Cut Down File for Human Figures.qg  
Created by: alexj

Contains Ordnance Survey data © Crown copyright and database right 2022.

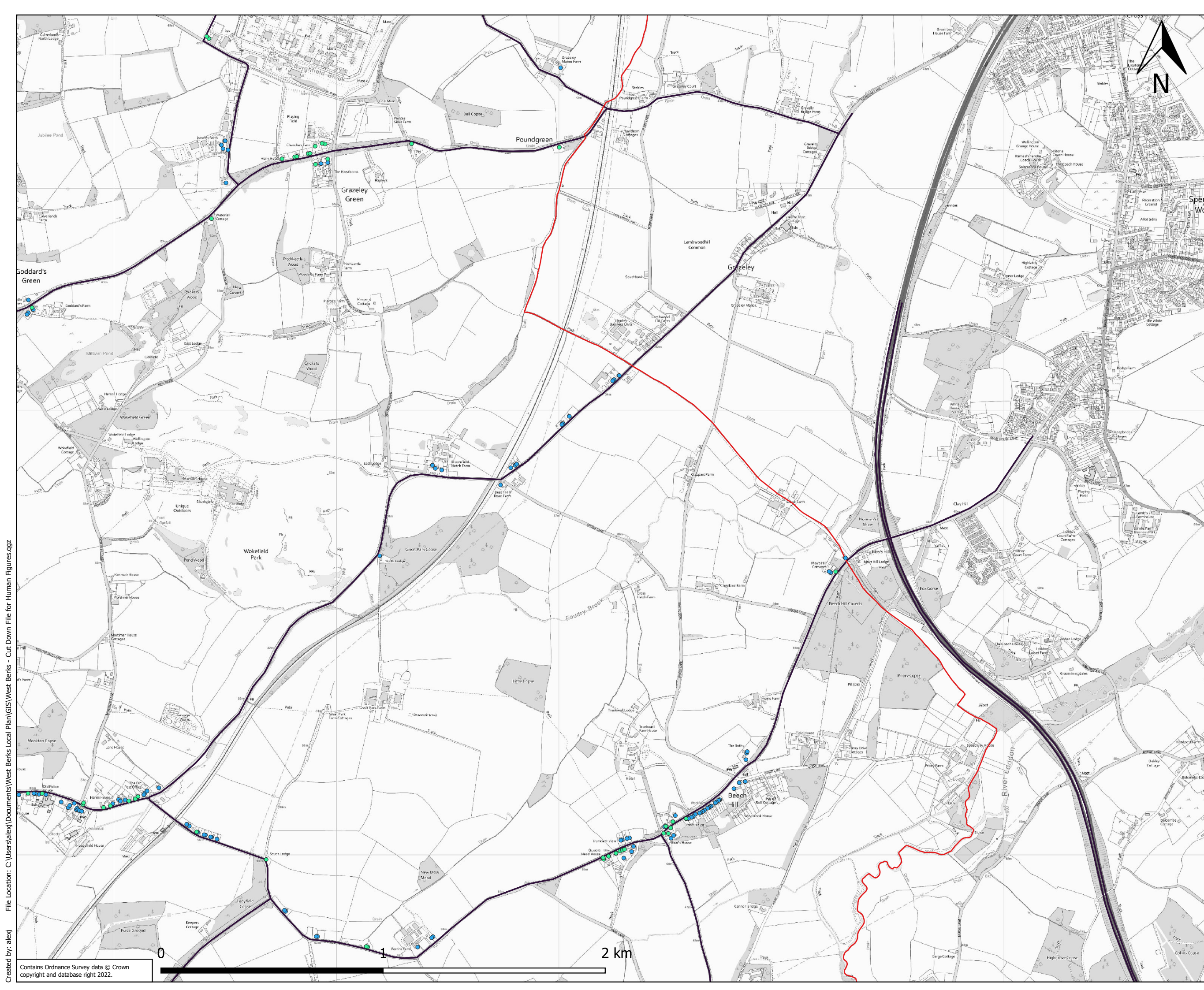

**KEY**

- Modelled 2017 Baseline PM10 Concentrations ( $\mu\text{g}/\text{m}^3$ )
  - 10.0 - 15.0
  - 15.0 - 20.0
- Modelled Road Links
- WBC Administrative Area



Client:  
**West Berkshire Council**

Project:  
**West Berkshire Council Pre-Submission Local Plan**

Title:  
**2017 Modelled PM10 Annual Mean Concentrations - Beech Hill Area**

Figure: 8-51      Drawn: AJ  
 Date: 23/12/2022      Checked: JMR  
 Scale: 1:15,000      Approved: AT

File Location: C:\Users\alexj\Documents\West Berks Local Plan\GIS\West Berks - Cut Down File for Human Figures.qgx  
Created by: alexj

Contains Ordnance Survey data © Crown copyright and database right 2022.



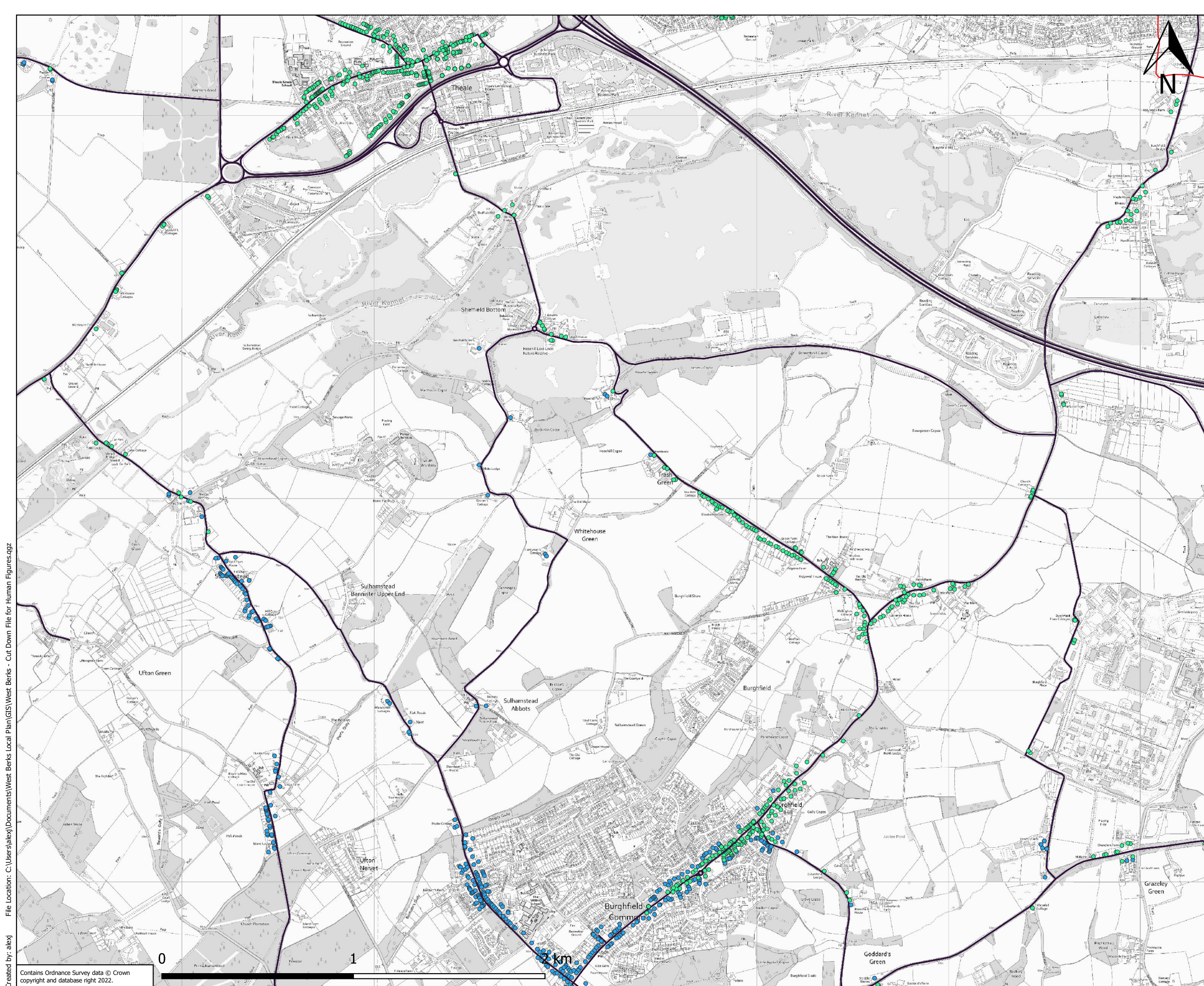

**KEY**

- Modelled 2017 Baseline PM10 Concentrations ( $\mu\text{g}/\text{m}^3$ )
- 10.0 - 15.0
- 15.0 - 20.0
- Modelled Road Links
- WBC Administrative Area



Client:  
West Berkshire Council

Project:  
West Berkshire Council Pre-Submission Local Plan

Title:  
2017 Modelled PM10 Annual Mean Concentrations - Burghfield and Sulhamstead

Figure: 8-52      Drawn: AJ  
Date: 23/12/2022      Checked: JMR  
Scale: 1:17,500      Approved: AT

File Location: C:\Users\alexj\Documents\West Berks Local Plan\GIS\West Berks - Cut Down File for Human Figures.qgz  
Created by: alexj