

**KEY**

- Pre-Submission Local Plan Site Allocations
- Pre-Submission Sites
- Rolled Forward Sites
- WBC Administrative Area



Client:  
**West Berkshire Council**

Project:  
**West Berkshire Council Pre-Submission Local Plan**

Title:  
**Assessed Pre-Submission Local Plan Site Allocations - Newbury Area**

Figure: 1-1  
Date: 21/12/2022  
Scale: 1:25,000

Drawn: AJ  
Checked: JMR  
Approved: AT

0 0.5 1 km

Contains Ordnance Survey data © Crown copyright and database right 2022.

File Location: C:\Users\lukac001\OneDrive - WSP\0365\Documents\Projects\West Berks Local Plan\GIS\West Berks.cgr  
Created by: UKACU001

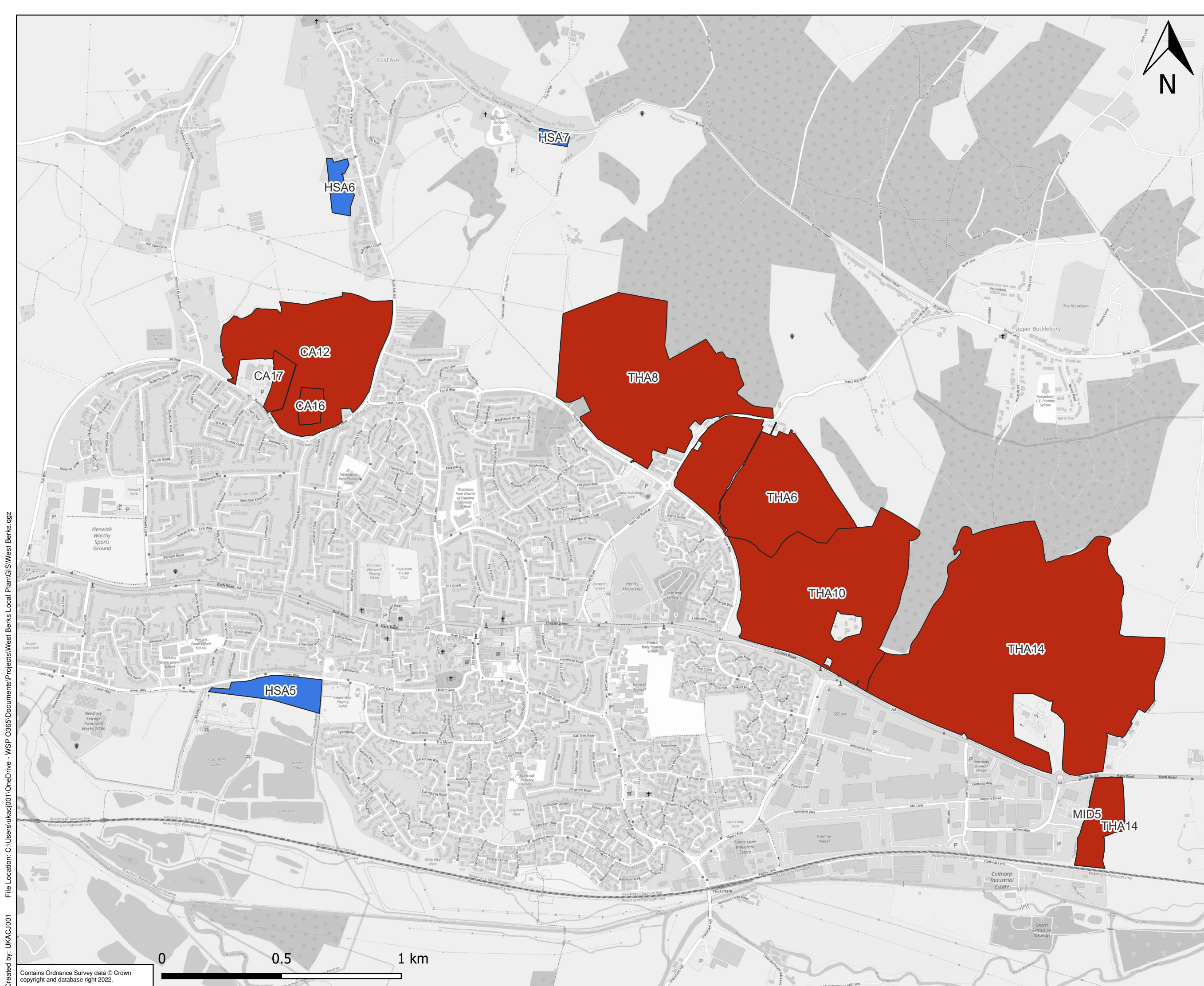

**KEY**

- Pre-Submission Local Plan Site Allocations
- Pre-Submission Sites
- Rolled Forward Sites
- WBC Administrative Area



Client:  
West Berkshire Council

Project:  
West Berkshire Council Pre-Submission Local Plan

Title:  
Assessed Pre-Submission Local Plan Site Allocations - Thatcham Area

Figure: 1-2  
Date: 21/12/2022  
Scale: 1:14,000

Drawn: AJ  
Checked: JMR  
Approved: AT

Created by: UKAC-001

Contains Ordnance Survey data © Crown copyright and database right 2022.

File Location: C:\Users\lukac001\OneDrive - WSP\0365\Documents\Projects\West Berks Local Plan\GIS\West Berks.sgr  
Created by: UKACU001



**KEY**

- Pre-Submission Local Plan Site Allocations
- Pre-Submission Sites
- Rolled Forward Sites
- WBC Administrative Area



Client:  
**West Berkshire Council**

Project:  
**West Berkshire Council Pre-Submission Local Plan**

Title:  
**Assessed Pre-Submission Local Plan Site Allocations - Aldermaston Area**

Figure: 1-3  
Date: 21/12/2022  
Scale: 1:10,000

Drawn: AJ  
Checked: JMR  
Approved: AT

Contains Ordnance Survey data © Crown copyright and database right 2022.



File Location: C:\Users\lukac001\OneDrive - WSP\0365\Documents\Projects\West Berks Local Plan\GIS\West Berks.aprx  
Created by: UKAC\J001



**KEY**

- Pre-Submission Local Plan Site Allocations
- Rolled Forward Sites
- WBC Administrative Area



Client:  
**West Berkshire Council**

Project:  
**West Berkshire Council Pre-Submission Local Plan**

Title:  
**Assessed Pre-Submission Local Plan Site Allocations - Burghfield Common Area**

Figure: 1-4  
Date: 21/12/2022  
Scale: 1:10,000



Drawn: AJ  
Checked: JMR  
Approved: AT

Contains Ordnance Survey data © Crown copyright and database right 2022.

File Location: C:\Users\lukac001\OneDrive - WSP\0365\Documents\Projects\West Berks Local Plan\GIS\West Berks.sgr  
Created by: UKAC\J001



**KEY**

- Pre-Submission Local Plan Site Allocations
-  Pre-Submission Sites
-  Rolled Forward Sites
-  WBC Administrative Area



Client:  
**West Berkshire Council**

Project:  
**West Berkshire Council Pre-Submission Local Plan**

Title:  
**Assessed Pre-Submission Local Plan Site Allocations - Theale, Calcot and Bradfield Area**

Figure: 1-5  
Date: 21/12/2022  
Scale: 1:20,000

Drawn: AJ  
Checked: JMR  
Approved: AT

0 0.5 1 km

Contains Ordnance Survey data © Crown copyright and database right 2022.

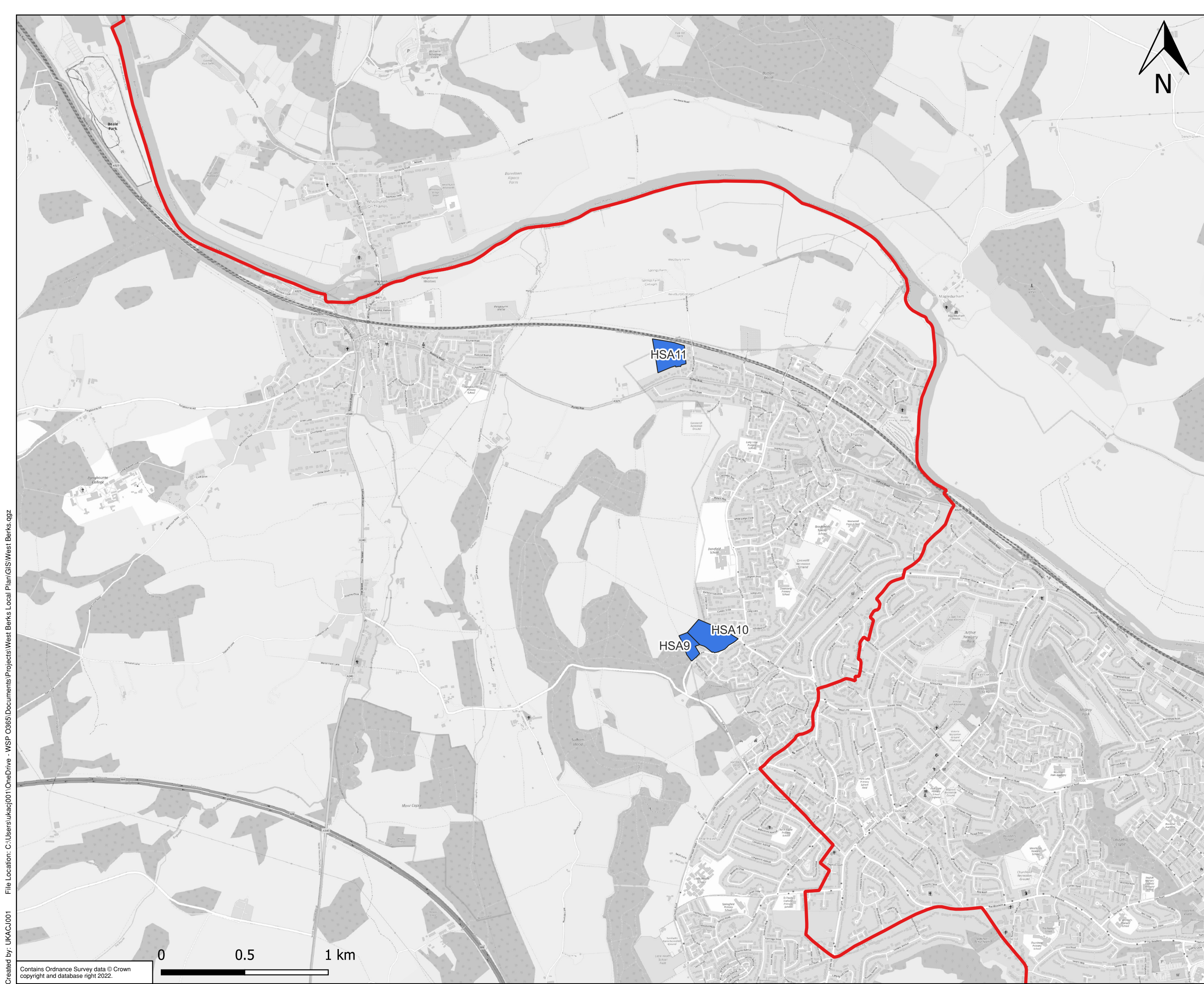

- KEY**
- Pre-Submission Local Plan Site Allocations
  - Rolled Forward Sites
  - WBC Administrative Area



Client:  
**West Berkshire Council**

Project:  
**West Berkshire Council Pre-Submission Local Plan**

Title:  
**Assessed Pre-Submission Local Plan Site Allocations - Purley-on-Thames and Tilehurst Area**

Figure: 1-6  
Date: 21/12/2022  
Scale: 1:20,000

Drawn: AJ  
Checked: JMR  
Approved: AT

0      0.5      1 km

Contains Ordnance Survey data © Crown copyright and database right 2022.

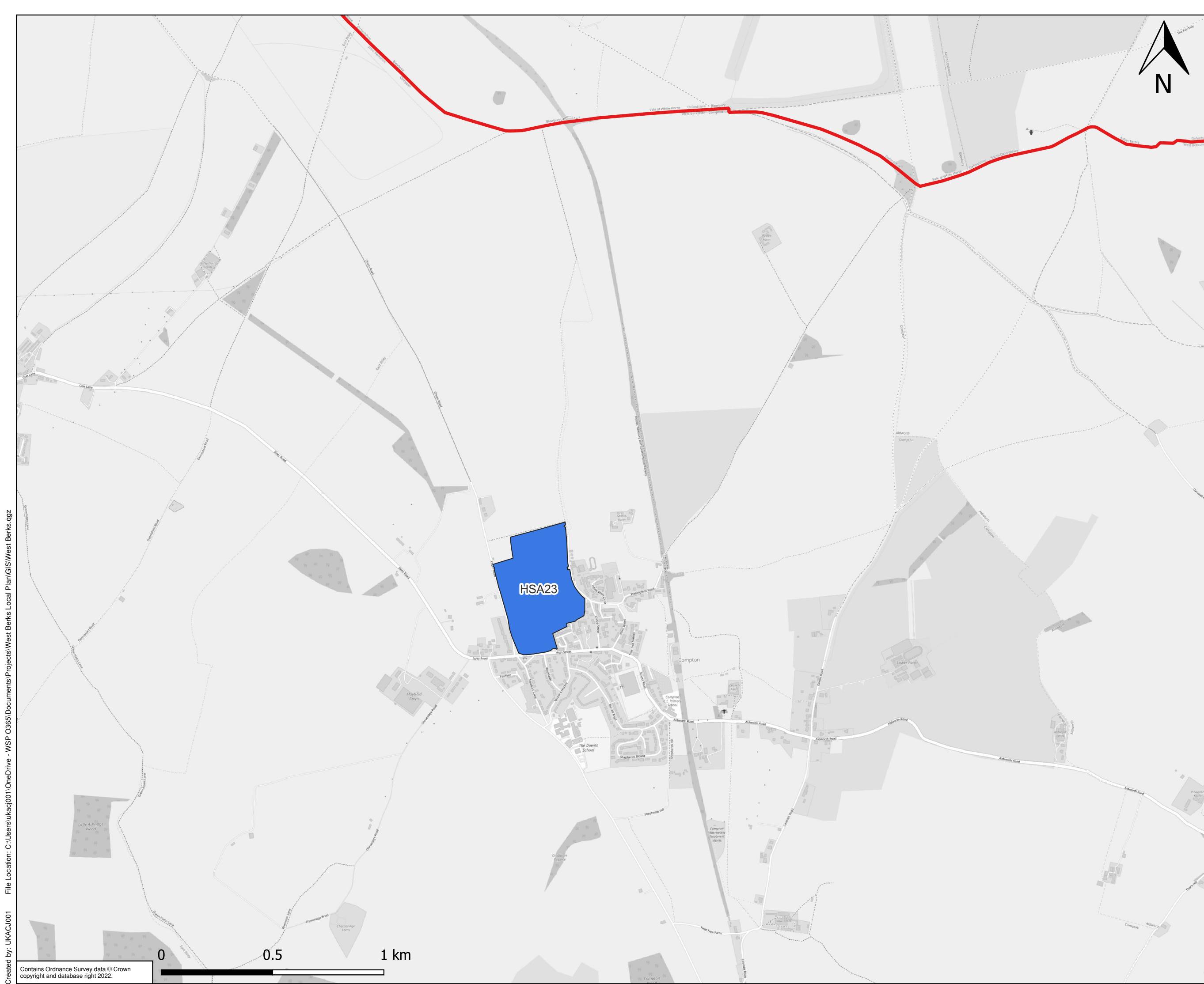

- KEY**
- Pre-Submission Local Plan Site Allocations
  - Rolled Forward Sites
  - WBC Administrative Area



Client:  
**West Berkshire Council**

Project:  
**West Berkshire Council Pre-Submission Local Plan**

Title:  
**Assessed Pre-Submission Local Plan Site Allocations - Compton Area**

Figure: 1-7      Drawn: AJ  
 Date: 21/12/2022      Checked: JMR  
 Scale: 1:15,000      Approved: AT

0      0.5      1 km

Contains Ordnance Survey data © Crown copyright and database right 2022.

File Location: C:\Users\lukacj001\OneDrive - WSP\0365\Documents\Projects\West Berks Local Plan\GIS\West Berks.ggz  
Created by: UKACJ001



**KEY**

- Pre-Submission Local Plan Site Allocations
- Pre-Submission Sites
- Rolled Forward Sites
- WBC Administrative Area



Client:  
**West Berkshire Council**

Project:  
**West Berkshire Council Pre-Submission Local Plan**

Title:  
**Assessed Pre-Submission Local Plan Site Allocations - Lambourn Area**

Figure: 1-8  
Date: 21/12/2022  
Scale: 1:25,000

Drawn: AJ  
Checked: JMR  
Approved: AT

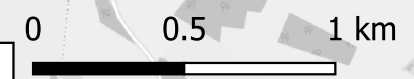

Created by: UKAC001

File Location: C:\Users\lukac001\OneDrive - WSP 0365\Documents\Projects\West Berks Local Plan\GIS\West Berks.qgs  
Contains Ordnance Survey data © Crown copyright and database right 2022.



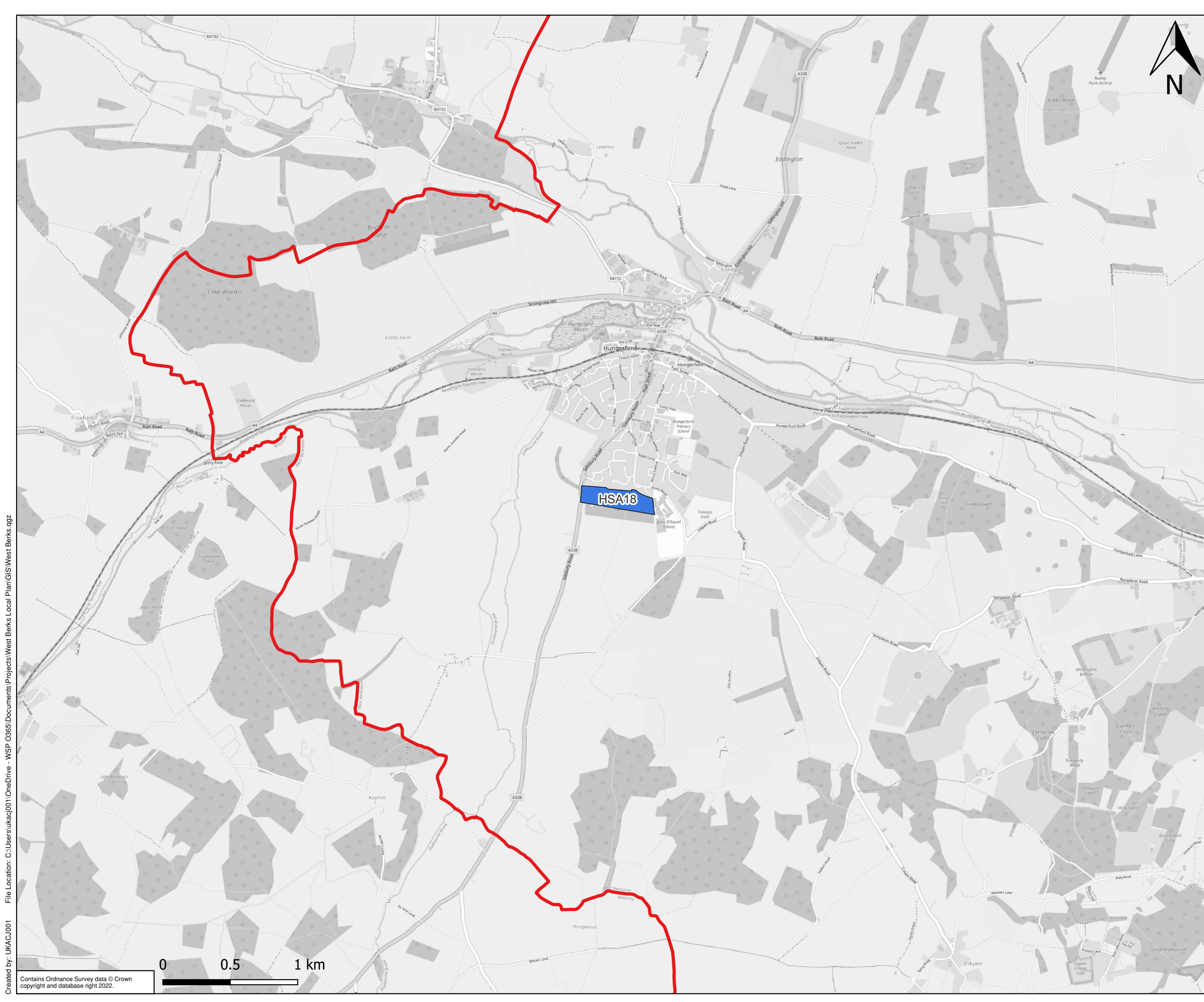

**KEY**

- Pre-Submission Local Plan Site Allocations
- Rolled Forward Sites
- WBC Administrative Area



Client:	<b>West Berkshire Council</b>
Project:	<b>West Berkshire Council Pre-Submission Local Plan</b>
Title:	<b>Assessed Pre-Submission Local Plan Site Allocations - Hungerford Area</b>
Figure: 1-9	Drawn: AJ
Date: 21/12/2022	Checked: JMR
Scale: 1:25,000	Approved: AT

File Location: C:\Users\lukac001\OneDrive - WSP\0365\Documents\Projects\West Berks Local Plan\GIS\West Berks.qgs  
Created by: UKAC\001

Contains Ordnance Survey data © Crown copyright and database right 2022.