

Contains Ordnance Survey data © Crown copyright and database right 2018.
 © Environment Agency copyright and/or database right 2015. All rights reserved. Contains public sector information licensed under the Open Government Licence v3.0.

- Legend**
- West Berkshire Boundary
 - Canal Centreline
 - Main Rivers
 - Ordinary Watercourses
 - Flood Alert Areas
 - Flood Warning Areas

Strategic Flood Risk Assessment - Level 1
 Appendix H - Flood Warning Areas

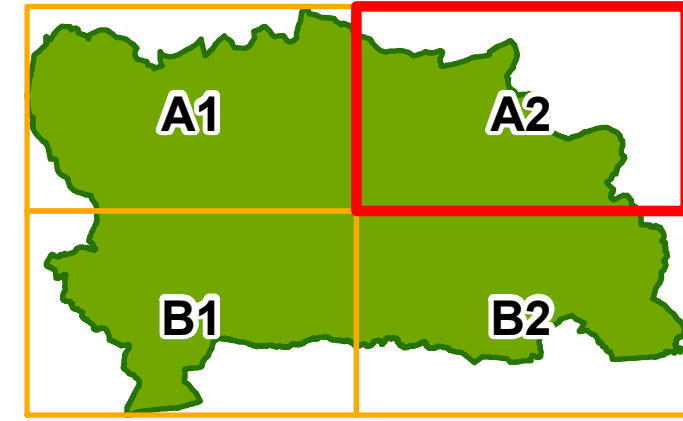
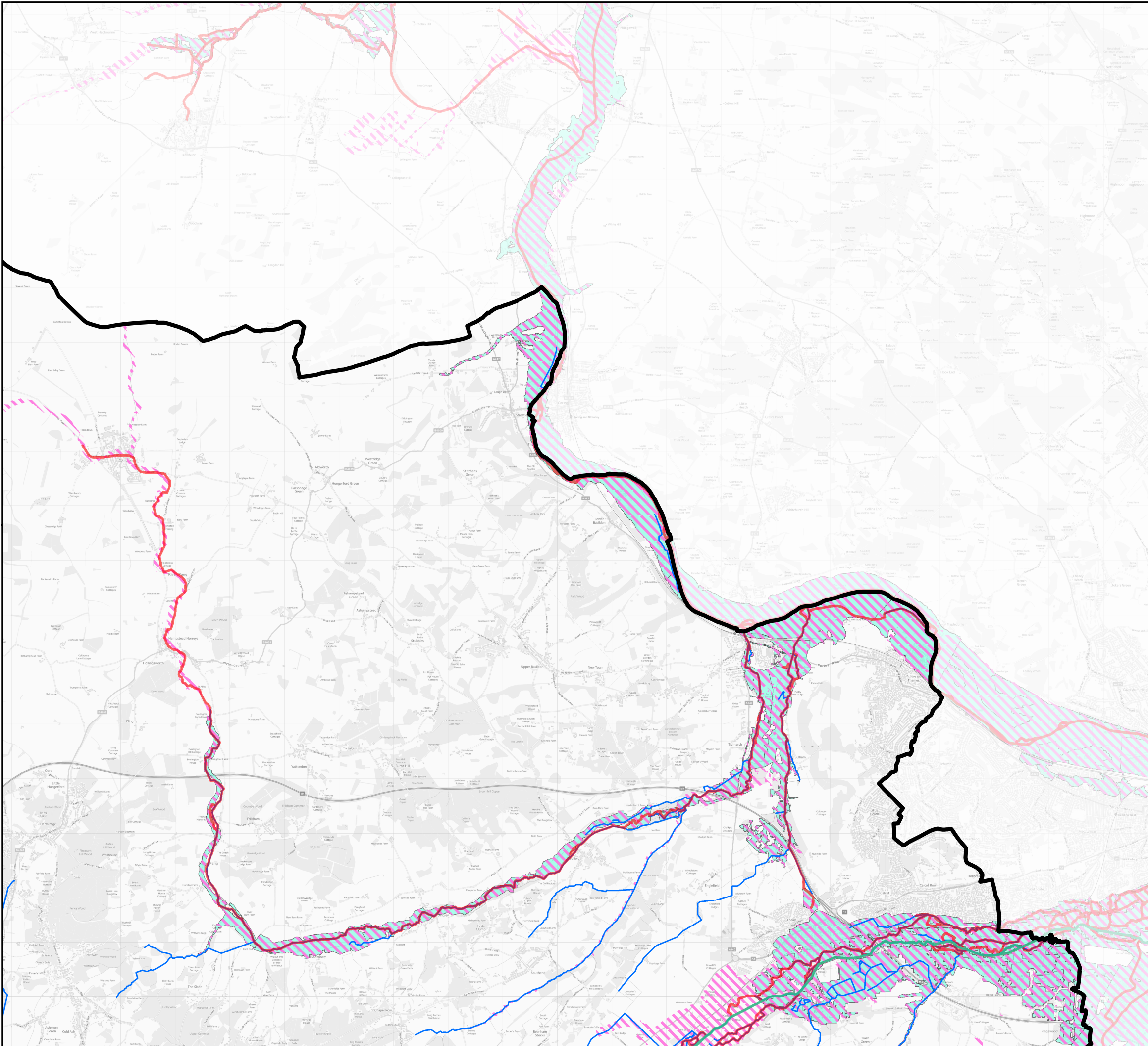

Contains Ordnance Survey data © Crown copyright and database right 2018.
 © Environment Agency copyright and/or database right 2015. All rights reserved. Contains public sector information licensed under the Open Government Licence v3.0.





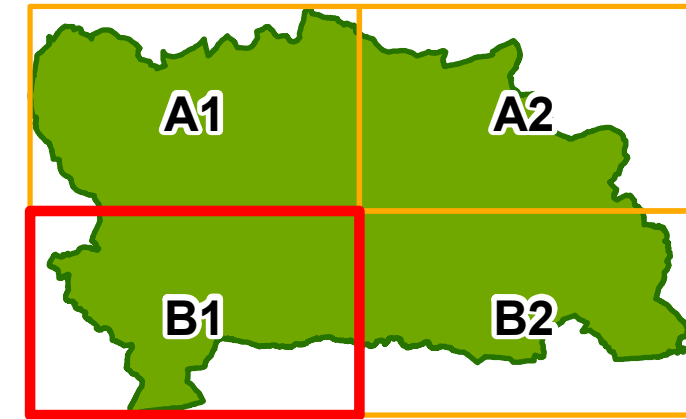
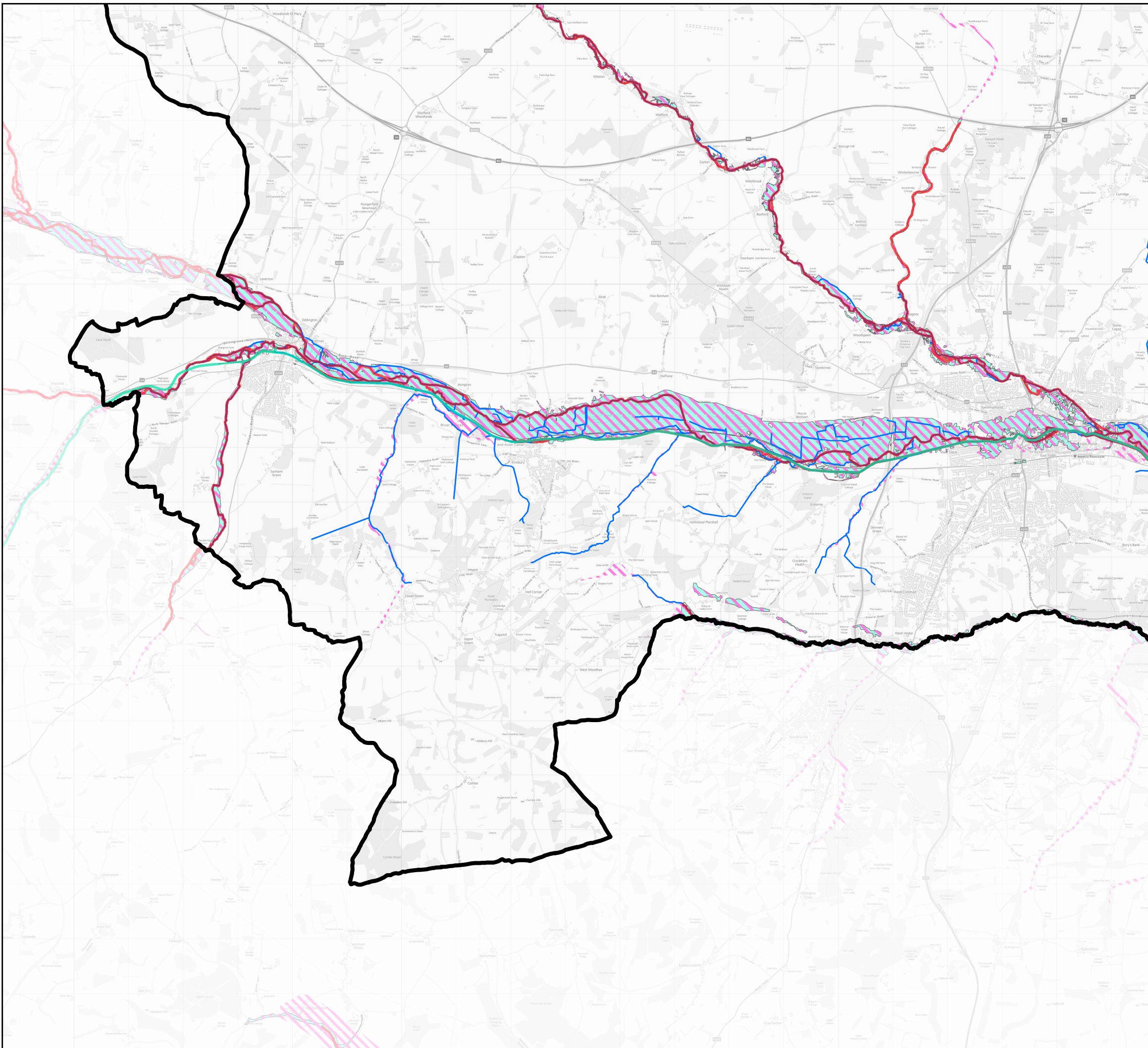

- Legend**
- West Berkshire Boundary
 - Canal Centreline
 - Main Rivers
 - Ordinary Watercourses
 - Flood Alert Areas
 - Flood Warning Areas

Strategic Flood Risk Assessment - Level 1
 Appendix H - Flood Warning Areas



Contains Ordnance Survey data © Crown copyright and database right 2018.
 © Environment Agency copyright and/or database right 2015. All rights reserved. Contains public sector information licensed under the Open Government Licence v3.0.

Legend

-  West Berkshire Boundary
-  Canal Centreline
-  Main Rivers
-  Ordinary Watercourses
-  Flood Alert Areas
-  Flood Warning Areas

Strategic Flood Risk Assessment - Level 1
 Appendix H - Flood Warning Areas

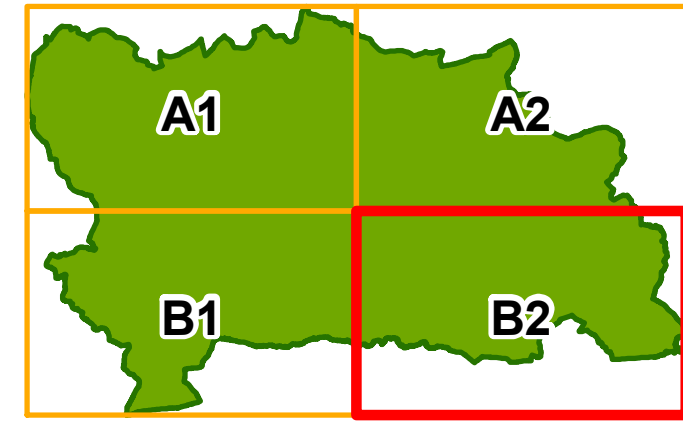
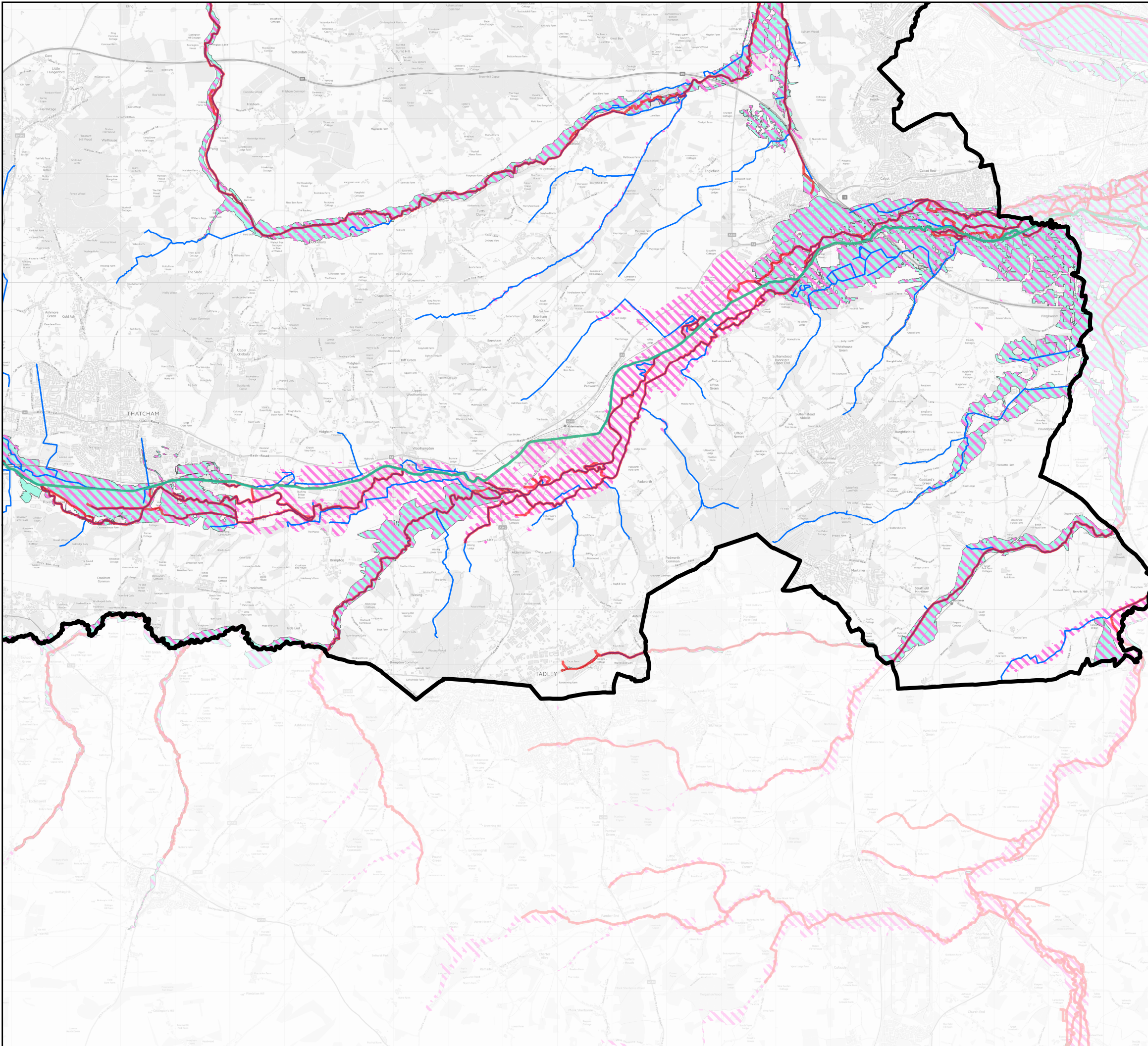

Contains Ordnance Survey data © Crown copyright and database right 2018.
 © Environment Agency copyright and/or database right 2015. All rights reserved. Contains public sector information licensed under the Open Government Licence v3.0.

- Legend**
- West Berkshire Boundary
 - Canal Centreline
 - Main Rivers
 - Ordinary Watercourses
 - Flood Alert Areas
 - Flood Warning Areas

Strategic Flood Risk Assessment - Level 1
 Appendix H - Flood Warning Areas