

Legend

- West Berkshire Boundary
- Schools
- Ambulance Stations
- Police Stations
- Fire Stations
- Hospitals
- Residential Care Homes
- Main River
- Flood Zone 2 Medium Probability
- Flood Zone 3a Climate Change
- Flood Zone 3a High Probability
- Flood Zone 3b Functional Floodplain

N

0 1,000 2,000 4,000
Metres

This map is based on Ordnance Survey material with the permission of Ordnance Survey on behalf of the Controller of Her Majesty's Stationary Office © Crown Copyright.
 Unauthorised reproduction infringes Crown Copyright and may lead to prosecution or civil proceedings.
 2007 West Berkshire District Council

JE JACOBS

| | | |
|---------|--|---------------|
| CLIENT | West Berkshire District Council | |
| PROJECT | West Berkshire SFRA | |
| TITLE | Vulnerable Sites | |
| DRG No | FIGURE I1 | |
| SCALE | 1:125,000 at A3 | DATE 22/05/08 |
| EKA | PA | PA |
| DRN | CHK'D | APRVD |

P:\BWA\jobs\GIS\Projects\West Berkshire SFRA\300 Project\Vulnerable_Sites_A3

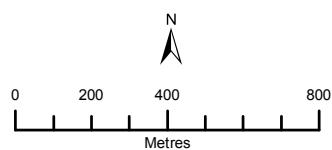

This map is based on Ordnance Survey material with the permission of Ordnance Survey on behalf of the Controller of Her Majesty's Stationery Office © Crown Copyright.
 Unauthorised reproduction infringes Crown Copyright and may lead to prosecution or civil proceedings. 2007 West Berkshire District Council

JE JACOBS

CLIENT: **West Berkshire District Council**

PROJECT: **West Berkshire SFRA**

TITLE: **Hungerford Vulnerable Sites**

DRG No: **FIGURE I2**

SCALE: **1:20,000** at A3 DATE: **22/05/08**

| | | |
|-----|-------|-------|
| ES | PA | PA |
| DRN | CHK'D | APRVD |

P:\BWA\Jobs\GIS\Project\West Berkshire SFRA\300 Project\Vulnerable_Sites_Hungerford_A3

Legend

- West Berkshire Boundary
- Schools
- Ambulance Stations
- Police Stations
- Fire Stations
- Hospitals
- Residential Care Homes
- Main River
- Flood Zone 2 Medium Probability
- Flood Zone 3a Climate Change
- Flood Zone 3a High Probability
- Flood Zone 3b Functional Floodplain

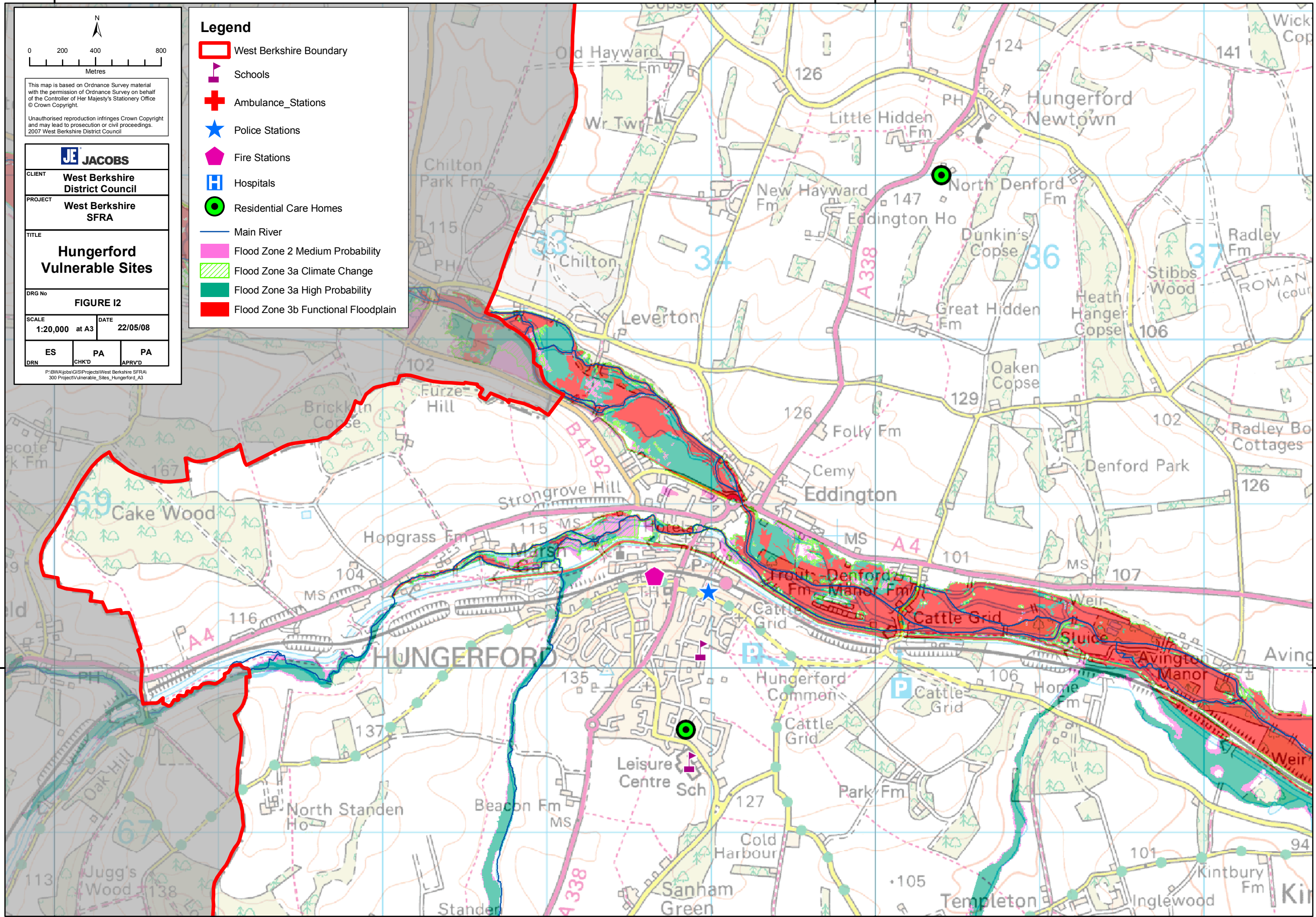

445000

450000

168000

168000

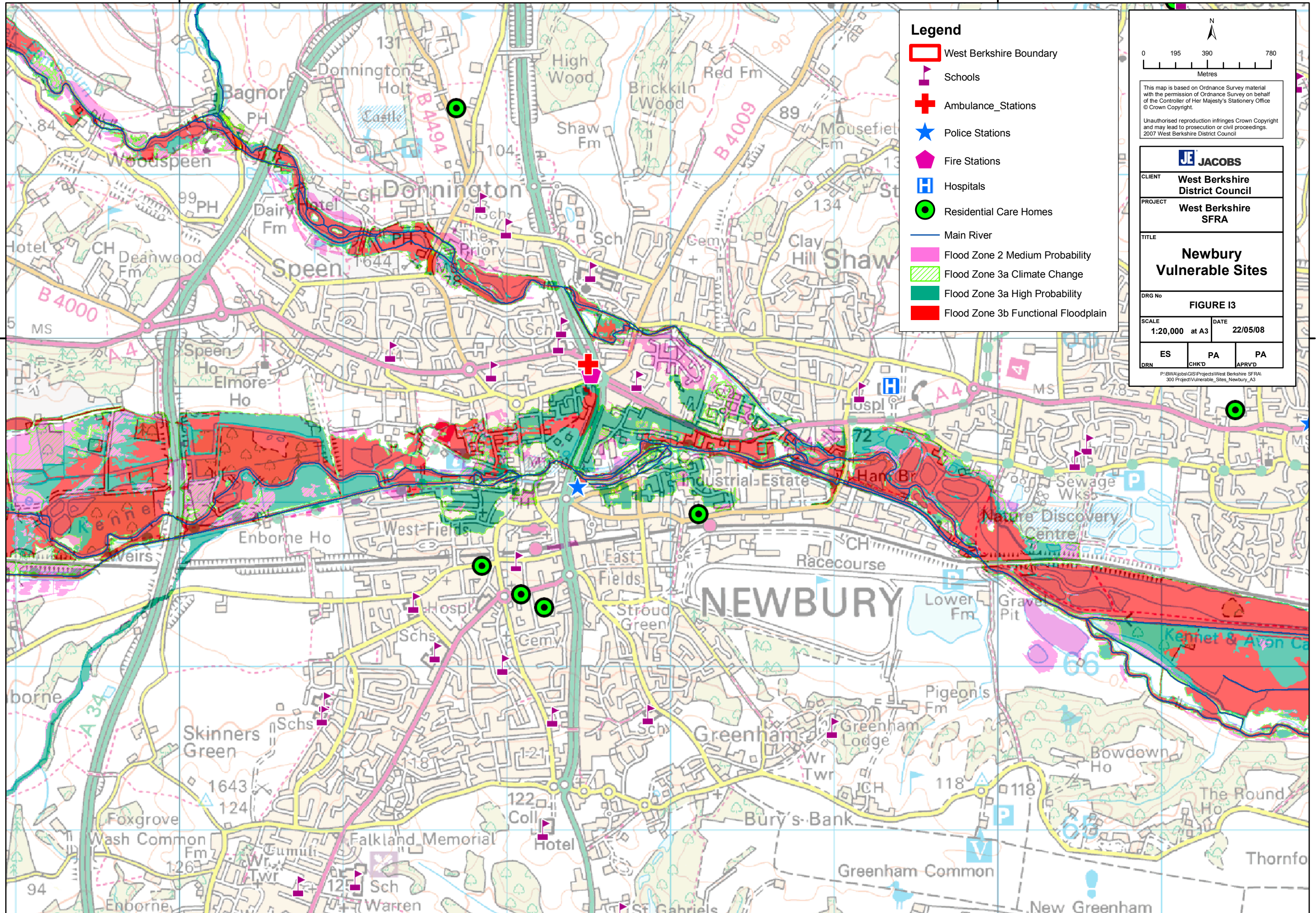

Legend

- West Berkshire Boundary
- ▲ Schools
- + Ambulance Stations
- ★ Police Stations
- ◆ Fire Stations
- H Hospitals
- Residential Care Homes
- Main River
- Flood Zone 2 Medium Probability
- Flood Zone 3a Climate Change
- Flood Zone 3a High Probability
- Flood Zone 3b Functional Floodplain

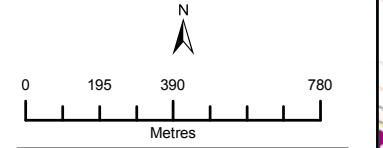

This map is based on Ordnance Survey material with the permission of Ordnance Survey on behalf of the Controller of Her Majesty's Stationery Office © Crown Copyright.
 Unauthorised reproduction infringes Crown Copyright and may lead to prosecution or civil proceedings.
 2007 West Berkshire District Council

| | | |
|--|---------------------------------|----------|
| JE JACOBS | | |
| CLIENT | West Berkshire District Council | |
| PROJECT | West Berkshire SFRA | |
| TITLE | Newbury Vulnerable Sites | |
| DRG No | FIGURE I3 | |
| SCALE | 1:20,000 at A3 | DATE |
| | | 22/05/08 |
| ES | PA | PA |
| DRN | CHKD | APRVD |
| P:\BWA\jobs\GIS\Projects\West Berkshire SFRA\300 Project\Vulnerable_Sites_Newbury_A3 | | |

445000

450000

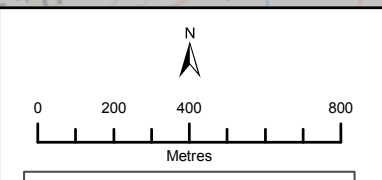
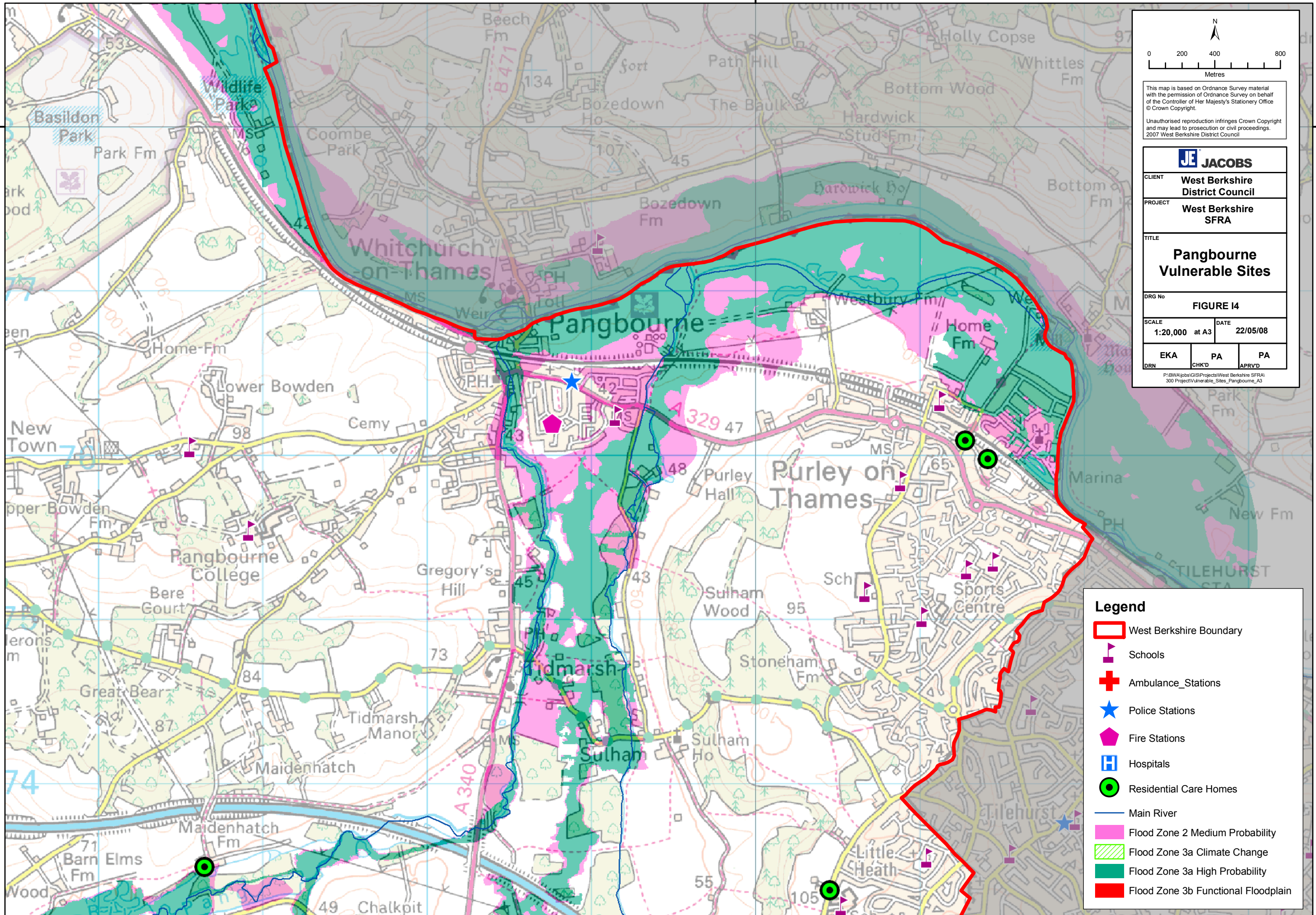

This map is based on Ordnance Survey material with the permission of Ordnance Survey on behalf of the Controller of Her Majesty's Stationery Office © Crown Copyright.
 Unauthorised reproduction infringes Crown Copyright and may lead to prosecution or civil proceedings.
 2007 West Berkshire District Council

| | | |
|--|---------------------------------|---------------|
| JE JACOBS | | |
| CLIENT | West Berkshire District Council | |
| PROJECT | West Berkshire SFRA | |
| TITLE | Pangbourne Vulnerable Sites | |
| DRG No | FIGURE I4 | |
| SCALE | 1:20,000 at A3 | DATE 22/05/08 |
| EKA | PA | PA |
| DRN | CHK'D | APRVD |
| <small>P:\BWA\jobs\GIS\Projects\West Berkshire SFRA\300 Project\Vulnerable_Sites_Pangbourne_A3</small> | | |

| Legend | |
|--------|-------------------------------------|
| | West Berkshire Boundary |
| | Schools |
| | Ambulance Stations |
| | Police Stations |
| | Fire Stations |
| | Hospitals |
| | Residential Care Homes |
| | Main River |
| | Flood Zone 2 Medium Probability |
| | Flood Zone 3a Climate Change |
| | Flood Zone 3a High Probability |
| | Flood Zone 3b Functional Floodplain |

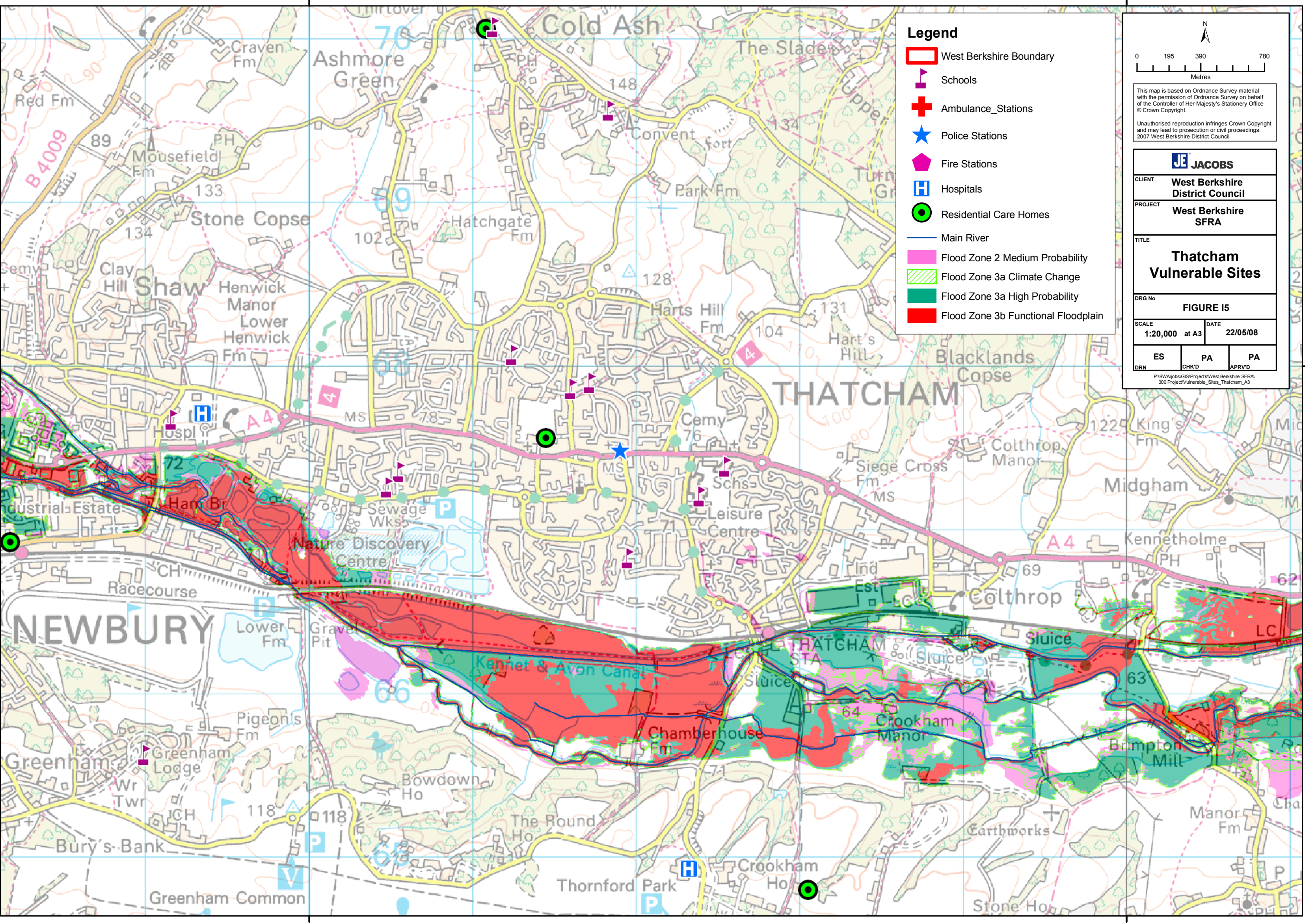

Legend

- West Berkshire Boundary
- ▲ Schools
- + Ambulance Stations
- ★ Police Stations
- ◆ Fire Stations
- H Hospitals
- Residential Care Homes
- Main River
- Flood Zone 2 Medium Probability
- Flood Zone 3a Climate Change
- Flood Zone 3a High Probability
- Flood Zone 3b Functional Floodplain

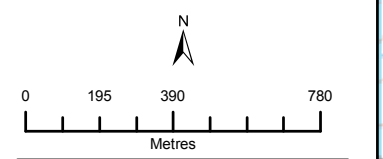

This map is based on Ordnance Survey material with the permission of Ordnance Survey on behalf of the Controller of Her Majesty's Stationery Office © Crown Copyright.
 Unauthorised reproduction infringes Crown Copyright and may lead to prosecution or civil proceedings.
 2007 West Berkshire District Council

| | | |
|---|-------|----------------------|
| JE JACOBS | | |
| CLIENT West Berkshire District Council | | |
| PROJECT West Berkshire SFRA | | |
| TITLE Thatcham Vulnerable Sites | | |
| DRG No FIGURE 15 | | |
| SCALE 1:20,000 | at A3 | DATE 22/05/08 |
| ES | PA | PA |
| DRN | CHKD | APRVD |
| P:\BWA\jobs\GIS\Projects\West Berkshire SFRA\300 Project\Vulnerable_Sites_Thatcham_A3 | | |

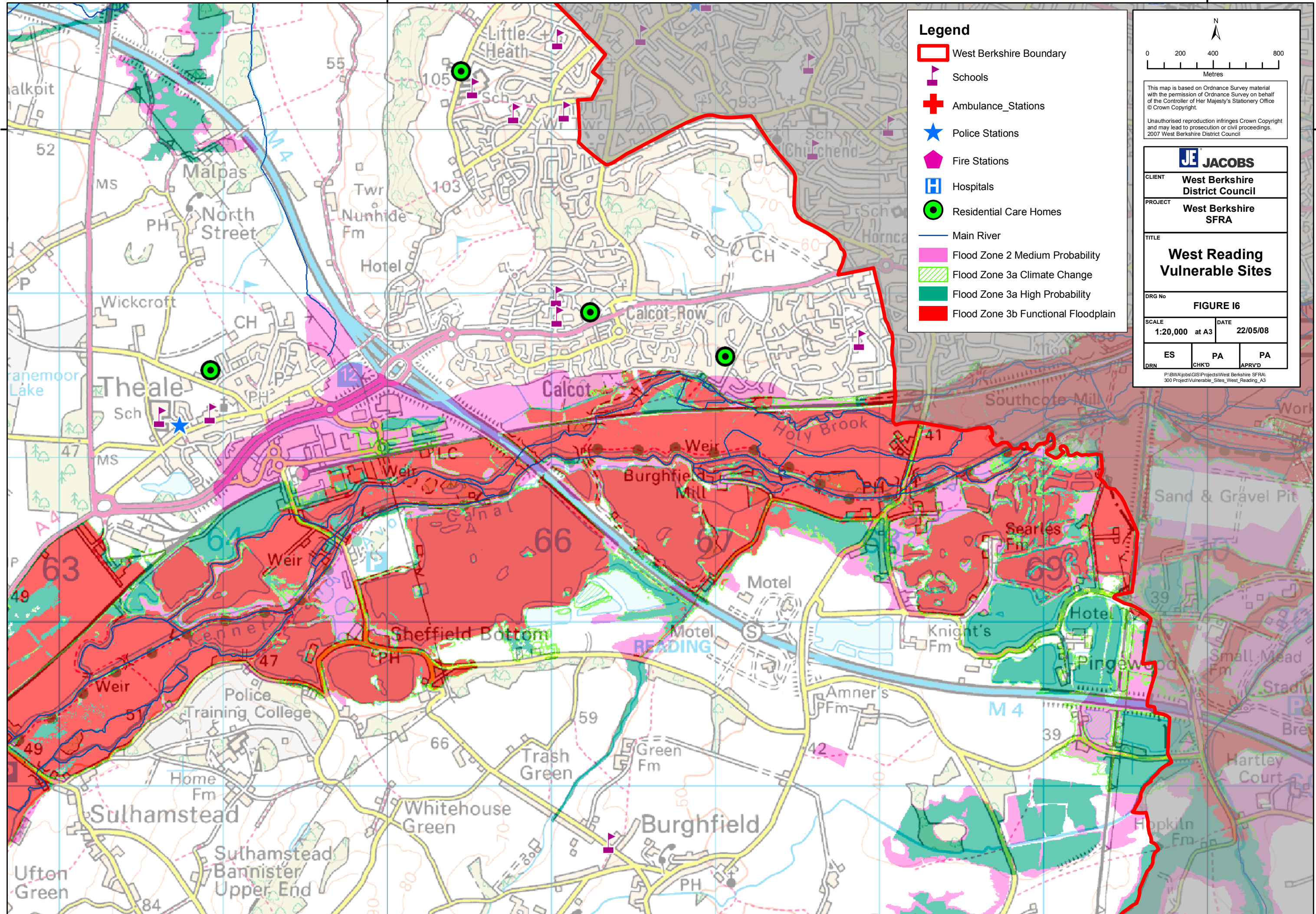

Legend

- West Berkshire Boundary
- ▲ Schools
- + Ambulance Stations
- ★ Police Stations
- ◆ Fire Stations
- H Hospitals
- Residential Care Homes
- Main River
- Flood Zone 2 Medium Probability
- Flood Zone 3a Climate Change
- Flood Zone 3a High Probability
- Flood Zone 3b Functional Floodplain

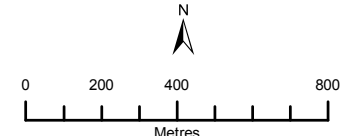

This map is based on Ordnance Survey material with the permission of Ordnance Survey on behalf of the Controller of Her Majesty's Stationery Office © Crown Copyright.
 Unauthorised reproduction infringes Crown Copyright and may lead to prosecution or civil proceedings.
 2007 West Berkshire District Council

| | | |
|---|-------|----------------------|
| JE JACOBS | | |
| CLIENT West Berkshire District Council | | |
| PROJECT West Berkshire SFRA | | |
| West Reading Vulnerable Sites | | |
| DRG No FIGURE I6 | | |
| SCALE 1:20,000 | at A3 | DATE 22/05/08 |
| ES | PA | PA |
| DRN | CHKD | APRVD |
| P:\BWA\jobs\GIS\Projects\West Berkshire SFRA\300 Project\Vulnerable_Sites_West_Reading_A3 | | |