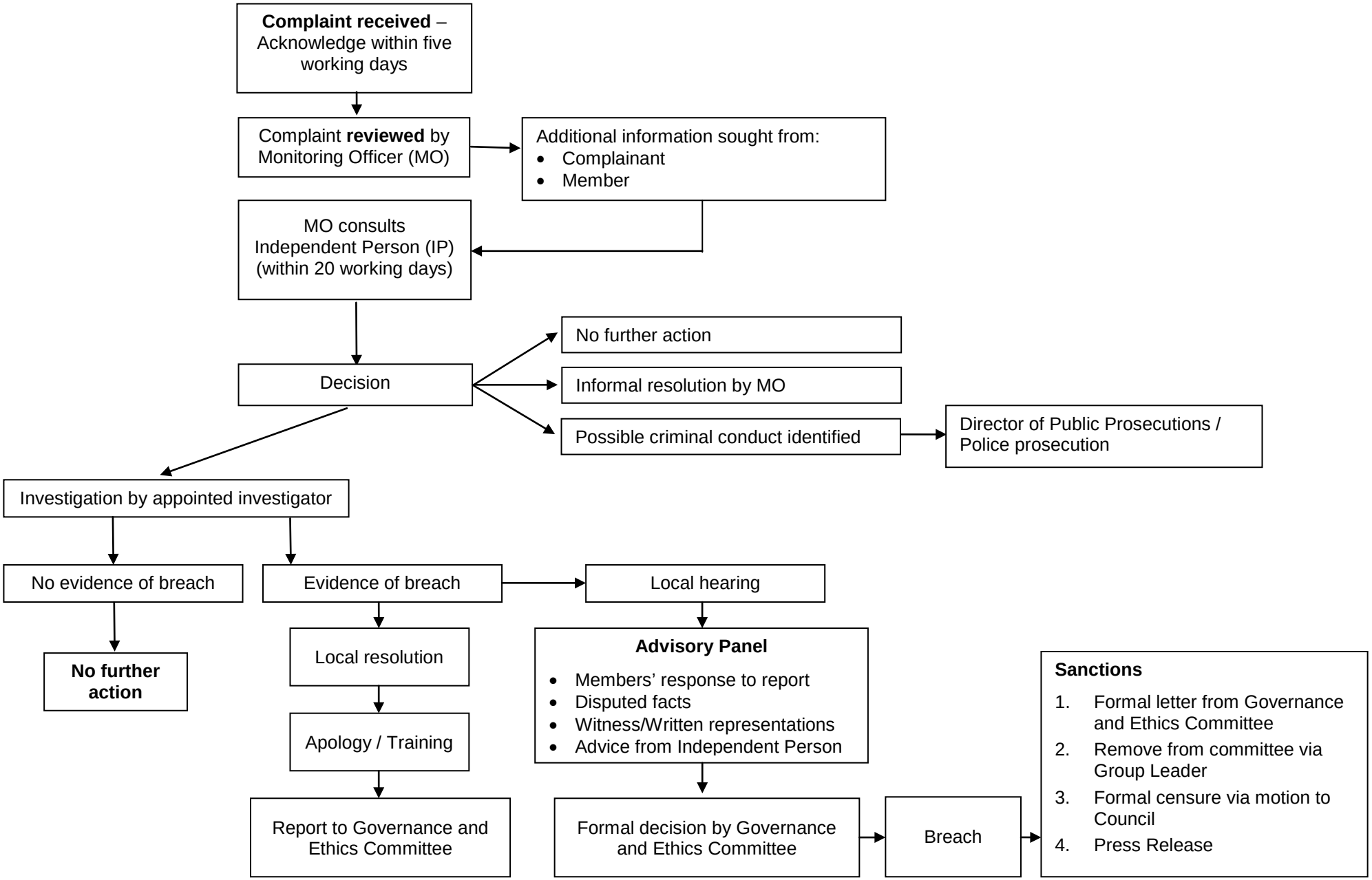Process for alleged breaches of the Councillors' Code of Conduct